Full Leased Wire Report of The International News Service

WEATHER FORECAST
...io: Generally fair and warm...night; probably showers near ...Erie; Friday unsettled.

THE CHRONICLE-TELEGRAM

L.2. NO. 357. ELYRIA, O., THURSDAY, OCTOBER 6, 1921 PRICE 3 C...

ANKS AGAIN DEFEAT GIANTS 3 TO ...

	1	2	3	4	5	6	7	8	9		R	H	E
GIANTS	0	0	0	0	0	0	0	0	0	Nehf Smith	0	2	3
YANKEES	0	0	0	1	0	0	0	2	x	Hoyt Schang	3	3	0

. HAWKINS ...UICIDES AT ...HOME OF SON

...m e r Resident's ...lth Failed Rap- ... Since Death of ...e Here Three ...rs Ago — Funer- ...Here Tomorrow

... E. Hawkins, 83, formerly ...owe street, committed sui- ...Detroit, at the home of his ... B. Hawkins, yesterday by ... himself in the head with ...r.

...lth is believed to have ... cause. Mr. Hawkins was ...r of the G. A. R. He vis- ...ds in Oberlin a little over ...go, and his friends were ... to hear of his death. He ... Detroit following the ... his wife some three years ...re he has made his home ...son.

...mains will be shipped to ...y funeral parlors in this ...e funeral services will be ...ay morning at 10 o'clock, ... by Rev. Burner. Burial ...lawn.

...nians Hear ...ank E. Hering

...E Hering, national past ... of the Fraternal Order ... addressed the Kiwanis ...y at their noon day lunch ...ered a powerful twenty ...alk. He discussed busi- ...itions, and expressed a ...f novel ideas as to how ...d be used to advantage. ...ddress the Eagles and the ... general at Eagles hall ...ng.

...UITS GET ...4,000 LOOT

...O., Oct. 6.—E. C. Tatgen- ...s badly beaten and rob- ...4,000 in money and dia- ...st night, when he attempt- ... his car into his garage, ... having been in hiding ... door.

...ks Invite Harding

...LING, W. Va., Oct. 6.— ... Harding enroute to Mar- ...tomobile the last of the ...r a visit has been invited ...ing Elks to make the ded- ...dress at the unveiling of ...nent here in honor of ...r dead erected by the lo- ... The invitation was ex- ...rough congressman Ros-

...eclines Judgeship

...INGTON, Oct. 6.—Senat- ...n, of Iowa, will remain ...nate and has decided to ...resident Harding's tend- ...ederal judgeship in Iowa, ...nced today after a con- ...ith the president.

DIES AT 103

...RIETTA, Oct. 6—Mrs. ...th Flowers, aged 103, ...is morning of infirmi- ... the home of her son, ... Flowers. She was ... February 9, 1818, in ...county, Pa.

Grand Jury Indicts Fifty-Eight Persons After Long Session

Examine Three Hundred Witnesses in Ninety-Eight Cases, Many of Which Were Ignored ---Prisoners to Be Arraigned Monday Morning—Many Elyrians on List of Indicted

The grand jury, which has been in 'session for' three weeks, but which performed but nine days of actual work, reported' late yesterday afternoon. They handled in that time 98 cases, returned 58 bills and ignored 40. They also examined 300 witnesses, and it was by far the busiest session ever held in the county.

A large majority of the cases were from Lorain, although Elyria had a liberal sprinkling. Among those indicted were those of Policemen Ellsworth Plice and Edgar Spore, who had several counts against them charging highway robbery, receiving stolen property and pointing firearms at the time special officers H. W. Hites and John Shaw were assaulted and robbed.

Some Are Secret.

Not all of the indictments have been made public as yet, as arrests are to be made. Those made public are as follows:

L. Harris, LaGrange, larceny, and driving auto of George Gott without the owner's consent.

Tony Warney, Lorain, concealed weapons.

Chas. H. Ruking, Lorain., embezzling $300 from American Express Co.

John Ruslyak, Elyria, shooting to kill Joseph Pakroczy.

Keefe Brasselle, Elyria, carrying concealed weapons.

(Continued on Page Two)

SAYS EX-YANKS PUT INTO SLAVERY

Head of Veterans' Bureau Charges Heroes Are Being Exploited Rather Than Rehabilitated

WASHINGTON, Oct. 6—Prompt remedial action is expected to result today from the report of Colonel Charles R. Forbes, director of the veteran bureau, in which he found that thousands of ex-service men are being "exploited rather than rehabilitated" in the private contract schools of vocational education.

Colonel Forbes strongly recommended to the president that the government immediately take over this work and end the conditions which closely approach "slavery." "The men are now farmed out in cheap establishments and mushroom institutions where the only interest of the proprietors and instructors is the amount of money they can obtain from the government," said Forbes. "There are forty or fifty types of these institutions. The same is true of contract hospitals.

"Its criminal and its slavery," was his conclusion.

HEAVILY FINED FOR SHEEP STEALING

John Faboch was fined twenty five dollars and sentenced to ten days in jail for stealing sheep by Justice George. Faboch was arrested by Deputy Cole and plead guilty when arraigned in court. The charge was preferred by William Goodsite, of Stop 7, Lake ave.

STOLEN AUTO HURLED OVER STEEP HILL

Demolished Machine Found Today at Bottom of Mill Hollow Precipice — No Bodies Found

A seven-passenger Paige touring car belonging to Frank Justin of Lorain, was demolished when it plunged over a 150 foot embankment on the Vermilion river. The machine was found this morning.

This is the second attempt that has been made recently to wreck the Justin machine. About two weeks ago the car was stolen from in front of the Rialto theatre and later found hanging on the edge of an embankment on Black river near Lorain.

Sheriff Backus says that from all indications a board had been removed from the fence along the road near Mill Hollow and the machine pushed over the precipice.

No trace of the occupants of the car were found.

It was stated by officials today that the machine was heavily insured.

MAKE EFFORT OF AGREEMENT ON TAX BILL

WASHINGTON, Oct 6 —Republican leaders of the senate accepted today the compromise tax revision program agreed on at last night's meeting of a group of republican senators, which included Senator Lodge, the republican leader of the upper chamber.

WASHINGTON, Oct. 6—A concerted effort is being made by the republican leadership of the senate to bring about an agreement on the tax revision bill. Senator Lodge today advised President Harding in a conference which lasted more than an hour

Senator Lodge advised the president that in order to consolidate the majority membership of the senate on the matter of tax revision that compromises will have to be introduced in the pending tax bill and he predicted that the manufacturers or sales tax plan might have to be adopted.

Senator Lodge refused to discuss various proposals which he took up with the president.

The compromise agreed to embraces the following essential provisions:

1—Retention of the higher income surtaxes from fifty per cent downward, which, with the eight per cent on large incomes; the pending bill provides for the abolition of all income surtaxes above 32 per cent.

2—Reduction of the lower surtaxes from 32 per cent downward, with a sliding scale that would permit the greatest reductions to be made in those surtaxes imposed upon small incomes.

3—Repeal of the socalled new nuisance taxes, including candy, furs, jewelry, ice cream, eyeglasses sporting goods, etc.

4—Adoption of the proposal of

(Continued on Page Two)

SCHOOL GIRLS KILLED WHEN AUTO SKIDDED

CINCINNATI, Oct. 6—Miss Margaret Crane, 15, daughter of Chas. H. Crane, wealthy lumber man, and Miss Florence Edgeworth, 16, daughter of Thomas Edgeworth, consulting engineer of the Otis Elevator company, both of Hyde Park, were killed at 6 o'clock last evening when a new car Miss Crane had "stolen" from her father's garage, skidded on the Union levee roadway and overturned twice. Miss Crane was instantly killed and Miss Edgeworth died shortly after the accident. Both were school girls Miss Elizabeth Luttmar, who had started with the party, left the car some time before the accident.

SUPT. SHELTON CONTEST JUDGE

Superintendent F. M. Shelton, of the public schools, is one of a committee of seven selected as judges in the proverb contest conducted by a Cleveland paper. He attended a meeting of the judges in Cleveland yesterday at the close of the contest and will attend another meeting tomorrow

DRY COMMISSIONER NAMED AFTER REBUFF

WASHINGTON, Oct 6—Prohibition director for the state of New York, following acceptance of the resignation of Judge Harold L. Hart.

Judge Hart's resignation followed a lengthy conference here, and it is understood to be the result of differences as to authority, Prohibition Commissioner Haynes having sent a "mobile force" headed by Yellowley into New York several weeks ago to conduct a dry campaign.

Mexican Government Calls Morgan & Co. To Aid On Finances

MEXICO CITY, Oct. 6.—Thomas Lamont, of J. P. Morgan and Company, stated today he was invited here by the Mexican government as chairman of the international bankers of Mexico to discuss Mexican securities He refused to give details of the probable trend of the negotiations but said the report that he was sent to Mexico with authority to settle the question of recognition of the Obregon government "is really too silly for discussion"

Elmer Dover, well known in American politics denied he had any connection with the Lamont mission and said he did not have a leter, as repotred, from President Harding to Obregon. Mr. Dover said he had not been in touch with Washington for a month, yet he expects early recognition of the Mexican government.

The general expectation is that the Lamont mission will accomplish its purposes.

WASHINGTON, Oct. 6. — The real mission of Thomas W. Lamont, the Morgan financier, in Mexico is not related to governmental by United States but concerns payment of Mexico's outsanding foreign obligations it was learned here today from a reliable source.

More specifically the international bankers who made substantial loans to the old Huerta regime, want to know if the Obregon government is prepared to recognize the obligations incurred by Huerta and when payment, in whole or in part may be expected.

Lamont is the spokesman for the bankers who come to Huerta's aid, at a time when aid was urgently needed. Carranza who followed, never made any move toward taking up the obligations incurred by his predecessor and since Obregon came into power there has been the same lack of response to the bankers urgings. There

(Continued on Page Two)

LIQUOR FINE OF $500 MAY BE APPEALED

The case of John Laemovich was finished in mayor's court Wednesday afternoon with the saloon keeper on the small end of a $500 fine.

At the conclusion of the case Anthony Neiding, for the defense, asked for a bill of exceptions and intimated that he would appeal the decision.

Laemovich was arrested September 19 and arraigned for hearing in mayor's court last week. The case was continued until today until an analysis of the evidence could be made by city chemist Curtiss

The analysis showed that the hootch consisted of thirty eight per cent ethyl alcohol, water and burnt brown sugar for coloring.

REGISTRATION DAYS OCTOBER 21 AND 22

Under the State law, Friday and Saturday, October 21 and 22, are the days set for registration of voters who have not already done so. This applys to voters who have or will become of age before election day, November 8th. Also for those who have never registered and who have lived in the city long enough to comply with the law. The booths will be open from 8 a. m. until 2 p. m., and from 4 until 9 p. m. Voters who are absent from the city on registration days will be allowed to register the day before election by going to the board of election office.

FORMER POLICE CHIEF ON STAND IN KABER CASE

CLEVELAND, Oct. 6.—Former Chief of Police Peter S. Christensen told on the stand today before Judge Homer G. Powell and a jury the details of the murder of Danfield F. Kaker, Cleveland publisher, for whose death Marian McArdle, pretty college girl is on trial

His evidence was largely circumstantial and told of the unconcerned manner in which Marian received the news of the stabbing.

FEDERAL PROBE KLUX KLAN DROPPED

WASHINGTON, Oct. 6.—Federal grand jury action against the Ku Klux Klan will not be undertaken at this time, it was announced today by Attorney General Daugherty.

He said the department of justice will not proceed against the klan until and unless evidence is adduced to show that the klan is an illegal and dangerous organization Developments to date, he indicated, have not warranted the department beginning such action.

BIG DOINGS FOR FIRE PREVENTION DAY ON OCT. 14

...re Prevention day which ...conducted by the city of ... October 14 will unques- ...be the biggest event of ...acter ever held in Ohio. ...as just been received ... Lyons, president of the ...ion and Fire Prevention ...m of Ohio that on Thursber 13, fifty experienced ...tors of the state of Ohio ...e Elyria and will make a ...sp of the business district ...d manufacturing centers ...rpose of making sugges- ...ire prevention.

...ng the fire Tuesday noon ...rted in some rubbish in ... the second floor of the ...k on Cheapside, the fire ...t has started an inspec- ... down town business dis- ...h will be followed by an ... of the stores in the out- ...sections, schoolhouses, apartment houses and factories. This fire which undoubtedly would have been a bad one if it had started at night, warns that a majority of fires are preventable and that this is especially the time of year to put fire prevention into practice.

A large number of fire inspectors will make their report of conditions in this city on Friday night, October 14, in the high school auditorium. The Parent-Teachers' associations and the women's clubs of the city are becoming very much interested in this movement and the value which it will bring into the city of Elyria in conservation of property and in making safe the lives of citizens cannot be estimated.

Chief Bates in charge of the event will have complete program ready for announcement the first of the week.

FRANCES B. HAYWARD, OLD RESIDENT, DIES

Mrs. Frances B. Hayward, 73, died at her home, 318 Bridge St., at midnight, after an extended illness. Mrs. Hayward is survived by her sisters, Mrs. E. Coon and Mrs. G. Strong, of Washington She was cared for during her last illness by her neice Mrs. Sullivan, of Chicago.

The deceased was well known, having lived in Elyria during her entire life. She was a dressmaker by trade.

Funeral services will be held at the home Saturday afternoon at 2 o'clock. Burial in Elyria cemetery

BREAK IRISH TRUCE IN BOTH BELFAST AND CORK

DUBLIN, Oct. 6.—The armistice truce was broken today both in north and south Ireland.

From Belfast it was reported that there was half a dozen separate instances of disorder, when orangemen and catholics fought revolver duels. A bomb hurled into one catholic home failed to explode.

There was a more serious breach of truce in Dunmanway, in the western part of county Cork. There auxiliary police claimed they were fired upon and replied in kind, killing one person

Later the auxiliary forces of the crown appeared in force and began firing wildly. They roughly treated known republicans and entered some Sinn Fein dwellings. Sinn Feiners charged that the auxiliary forces were drunk.

A strong protest will be made by Sinn Fein military leaders to British authorities, demanding punishment of the auxiliaries involved.

LONDON Oct 6. — Premier Lloyd George today presided at the first cabinet meeting since his return from his vacation The meeting was one of the most important in years. Three matters of domestic and international importance were on the schedule

1—Washington conference, including the selection of the British delegation and the drafting of a note in reply to Secretary of State Hughes' note which accompanied the text of the agenda.

2—Unemployment situation and a survey of the recommendations of

(Continued on Page Two)

Street Car Hits Auto

The Green Line car that left this city at eight-thirty o'clock last evening collided with an auto at the corner of Lake avenue and Lodi street No one was injured and the machine was but slightly damaged.

Game Play By Play

First Inning

GIANTS—Burns up A mighty cheer went up as the Giants center fielder took his place at bat. Burns spit on his hands. Strike one. Foul tip strike two. Strike three missed. Burns struck out, swinging hard on the last strike, a curve ball which he missed several inches. He had worked the count up to two and two when he fanned. Bancroft up. Strike one called. Bancroft out at first, Hoyt to Pipp. The Yankee shortstop tried to fool Hoyt by laying down a bunt but was caught beautiful. Frish out. Ward to Pipp. No runs, no hits, no errors; none left.

YANKEES: Miller walked. Nehf seeed to have trouble in finding the plate, getting over only one strike. Peck up. Ball one, wide. Ball two, wide. Nehf wasted two balls thinging Miller was going to go down to second. Peck out, Nehf to Kelly, Miller going to second. Ruth was walked purposely and the big crowd zooed the Giant pitcher bard. Meusel out, Miller out Meusel hit into a double play. Frish, the Giant crack third baseman speared his line drive, doubling Miller at second to Rawlings. No runs, no hits, one error, one left on base.

Second Inning

GIANTS: Young out, Young hit an easy roller to Pipp, who made the play unassisted. Kelly fanned. Meusel hit an easy roller down to Pipp, who made the play alone. No runs, no hits, no errors, none left

YANKEES: Pipp walked. Ward out. Bancroft to Kelly. Pipp going to second. McNally hit a hard grounder to Frish who made a wonderful one-hand stop and tagged Pipp as he went by. McNally reached first on the play. Schang up. McNally out. McNally tried to steal second on the first ball pitched to Schang, but Smith caught him by several feet, Rawlings taking the throw. No runs, no hits, no errors, none left.

Third Inning

GIANTS: Rawlings up. Rawlings singled to left field. It was a Texas leaguer which fell between Ruth and Peck. Rawlings was the first Giant to reach first base today Smith up. Smith flied to Peck, Rawlings being held at first base Nehf up. Ball one, outside. It's Nehf up. Strike one, called. Strike two, called. Strike three, called. Nehf fanned. Burns up. Ball one, wide. Strike one, called. Foul tip, strike two. Rawlings out. Burns hit an easy bounder down to Peck, who made the putout unassisted. No runs, one hit, no errors; one left.

YANKEES. Schang up. Strike one, called. Ball one, inside. Schang flied to Bancroft. Hoyt got a big hand as he walked to the plate to take his turn at bat. Hoyt up. Ball one, wide. Ball two, wide. Strike one, called. Strike two, missed. The kid pitcher singled back of second base. It was a Texas leaguer which Rawlings almost caught and it was also the first hit credited to the Yankees. Miller up. Foul, strike one. Strike two, missed. Smith almost trapped Hoyt off first. It was a close decision, but he was called safe. Ball one, high. Miller up. Miller out. With the fans begging for a hit, Miller sent a long fly to Burns in center, Hoyt being held on first base. Peck up. Ball one, high. Ball two, wide. Foul tip, strike one. Foul, strike two down third base line. Ball three, low. Foul tip. Foul down third base line. Foul over grand-stand. Ball four, low. The Yank captain worked Nehf for a base on balls and the crowd started yelling as this brought Babe Ruth, the home run king up. Ruth took lots of time in selecting a bat, looking over the whole array before he chose one He had a determined look as he came to the plate. He pounded viciously into the rubber with his bat. Time was taken out for a minute while Umpire Moriarity examined the bat. He threw the ball out and admonished Smith, the Giant catcher against disfiguring it. Ruth up Ball one, wide Ball two, inside Ball three, wide. Another boo went up when the third was a ball Strike one, called. Foul tip, strike two. Ball four, outside. Ruth walked and the Giant battery set up an awful howl. They claimed the ball was over the plate, but Umpire Moriarity paid no attention to them. R. Meusel up. The Giants got into another argument with Umpire Moriarity and play was held up for a minute. R. Meusel out With three men on bases and two out Bob Meusel rated as one of the best American League sluggers, hit a dinky little fly, which Bancroft easily caught. The crowd groaned as the Yankees' chance of scoring went glimmering. No runs, one hit, no errors; three left.

Fourth Inning

GIANTS· Bancroft up. Ball one, high Strike one, called. Ball two, high. Foul tip, strike two. Strike three, called. Bancroft was called out on strikes. Frish, the Giant of yesterday's game got a hand on he came up. Frisch out. He hit the first ball pitched down to Pipp who threw him out at first. Kelly up. Foul tip, strike one. Kelly pick Young hit sharply down the base-line to McNally who threw him out at first. No runs, no hits, no errors; none left. It was the shortest half inning yet played today.

YANKEES: Pipp up. Ball one, high, wide. Foul tip, strike one. Pipp flied to Young in right. Wheat up. Ward singled to right, passing the ball between Rawlings and Kelley for the Yankees' second hit. McNally up. Strike one, called. Ball one, wide. Ball two, high. Ward safe at second and McNally safe at first, on Nehf's bad throw to second after fielding McNally's grounder. Schang up. Ball one, wide. Ball two, high. Ball three, high, wide. Strike called. Strike two, called. Foul over grand-stand. Ball four, inside. Schang walked. Nehf for a base on balls, filling the bases, bringing Hoypt up with only one out. Hoyt up. Foul tip, strike one. Strike two, called. Ball one, wide. Ward scored, McNally out. Hoyt out. Hoyt hit sharply to Rawlings who threw him out at first base. Ward scoring on the play. McNally tried to score and was thrown out at the plate. Kelly to Smith. One run, one hit, one error; two left.

Fifth Inning

GIANTS: Kelly up. Strike one, called. Strike two, missed. Strike three, called. Kelly fanned, but Schang dropped the ball and had to throw him out at first. It was the second time the Giant first baseman had fanned.

E. Meusel up. Ball one, wide. Strike one, called. Foul, strike two down third base-line. Ball two, high. Ball three, high. Ball four, high. Meusel worked Hoyt for a base on balls. Rawlings up. Rawlings flied to Bob Meusel in right. E. Meusel being held on first.

Smith up, Foul tip, strike one. Strike two. Ball one, inside. Smith flied to Miller in center for the third out. No runs, no hits, no errors; one left.

YANKS: Miller up. Strike one, called. Foul strike two, down right field line. Miller out. Miller hit a hard drive down to Frisch, who nailed him at first after fumbling the ball. Peck up. Strike one, called. Ball one, low. Strike two, missed. Ball two, wide. Peck out, via the Bancroft-Kelly route. This brought Ruth up again. The fans again yelled for a home run. Ruth up. Ball one, high. Ball two, low. Ball three, wide. Ball four. Ruth was walked purposely and the Giant pitcher came in for derision and booing from the crowd. With two out and nobody on base they couldn't see why Ruth should not have a chance to hit. Bob Meusel up. Ball one, wide. Ball two, wide. Ruth stole second on the second ball pitched to Meusel. Strike one, missed. The home run king then elecrtified the crowd by stealing third on the very next pitch which was a strike. Meusel out. With Ruth on third the best Meusel could do was to hit an easy bounder down to Bancroft who threw him out at first. No runs, no hits, no errors; one left.

Sixth Inning

GIANTS: Nehf walked. Burns flied to Ward, Nehf being held on first. Bancroft out, Hoyt to Pipp. Nehf taking second on the play. Frisch out. An easy grounder. No runs, no hits, no errors.

YANKEES: Pipp out, Nehf to Kelly. Kelly took Ward's grounder and retired him alone. McNally flied to Frisch. No runs, no hits, no errors; none left.

GIANTS: Young out, Kelly to McNally who threw to Ward, forcing Young. Meusel hit to Ward, who tossed to Peck at second, forcing Kelly. Rawlings out on grounder to Ward. No runs, no hits, no errors; one left.

Eight Inning

GIANTS: Smith out, Ward to Pipp. Nehf out, Ward to Pipp, the same route Smith had taken. Burns worked the youthful Hoyt for a pass. Bancroft up. Burns out trying to steal second. Schang to Peck. No runs, no hits, no errors; none left

YANKEES: Peck sent up a little infield fly back of the pitcher's box which Frisch dropped after getting a hold on it. Ruth hit to Kelly, who threw to Bancroft, forcing Peck at second. Ruth safe on first. Meusel singled to center, Ruth going to third. Meusel went to second on the throw to third. Pipp up. Pipp hit to Rawlings who threw him out at first, Ruth scoring on the play and Meusel going to third. Ward up. Meusel made home as Nehf wound up the pitch to Ward. Meusel the Yank outfielder made a dash for the plate and let the ball get away from him and Meusel scored. The umpire ruled that Meusel should be given credit for a stolen base. Ward out on foul fly to Kelly. Two runs, one hit, one error; none left.

Ninth Inning

GIANTS: Bancroft out, Frisch to Pipp. Frisch singled to left, spoiling a one hit pitcher's duel for the Yankee left fielder. Kelly left, Frisch on first. Young up. Frisch stole second. Young hit a grounder to Peck. Frisch out, Peck to Pipp. No runs, one hit, no errors; one left.

NewspaperARCHIVE®
NewspaperARCHIVE®

...L SIX MEN ...T BIG MEET

...DON, Oct. 6.—It was tenta-...y decided at today's cabinet ...ting to appoint six British dele-...s" to the Washington confer-..., representing both Canada and ...tralia as well as the British ...pire as a whole, it was learned ... evening.

...t is understood that two of the ...ys will represent the empire, ... will represent Candada and the ...aining two will present Australi-...nzea.

...atest reports in Whitehall se-... Marquis Curzon, colonial sec-...ry Churchill, A. J. Balfour and ...H. Al Fisher, as four of the ...ish delegates.

...ASHINGTON, Oct. 6 — The ...ision tentatively reached by the ...ish cabinet at London today ...nclude Australian and Canadi-... representatives on the main ...ish delegation to the Novemb-...rnament conference, was gen-...ly hailed with deep satisfac-... in administration quarters to-...

... can be stated that the pres-... of the Australian and Canadi-... here next November will be ...ensely pleasing to American ...ials.

...and Jury Indicts

(Continued from Page One)

...lph Castle, Elyria, receiving ...n property.
...uben Dailey, Elyria, larceny. ...ng auto of William Damm ...out the owner's consent
...ward Bembry, Elyria, assault ...battery.
...rry Goodhart, Elyria, conceal-...eapons
...ttle Graves, Elyria, grand lar-... stealing jewelry and money ... Mrs. Minnie Poole.
...y Emmett, Lorain, concealed ...ons.
...nk Mead, Lorain, forgery. ...ed check on Cleveland Trust ... Two counts.
...ry Podesson, Elyria, burglary. ...ed store at Eaton.
...rest McCullough, Elyria, Two ...s for unlawfully punishing a ...
... Moran, Oberlin, concealed ...ons.
... McTavish and Joe Moran, ...in, burglary of a freight car ...Rer Hatcher, Elyria, conceal-...apons.
...est Little, Elyria, burglary. ...ed home of George Bradley.
...rd Grover, Lorain, receiving ... properey. Revolver of E. ...tes.
...es Mack, Lorain, concealed ...ons.
...k Mead, Lorain, larceny, re-...g stolen property. Took 136 ... of sugar belonging to Mich-...ugar Co.
...y Commetti, Elyria, conceal-...apons.
...y Meier, Lorain, two counts ...ng larceny and receiving ... property from Klein Bros., ...e Lorain Dry Goods Co
...nk Mead, receiving stolen ...ty belonging to C. F. Hage-...
... Sturm, Lorain, larceny; ... tires from American Ex-... Co.
...man Nickoff, Lorain, sodomy
...liam Boyle, Lorain, grand ...y, driving auto of Andrew ...son without owner's con-...
...nn Jaycox, Lorain, grand lar-... Took door weights from ... Patterson Construction Co.
...nk Kearn, Lorain, larceny, ...riving car of Chas. Patterson ...ut owner's consent.
... G. Ferguson, Lorain, lar-... from Samuel Bloch.
...n Ehrlic, Lorain, same charge.
...rge Macut, Lorain, concealed ...ons.
...L. Elliott, Lorain, embezzle-... of $175 from Lorain Times ...d.

Kidnapping Aftermath.

...re Mackin, Stanley Parsley, ...rd McAndrews, Edgar Spore, ...orth Plice and Steve Kran-... Lorain, Assault, and highway ...ry, of H. W. Hites and John ... Also indicted for stealing ... personal property valued at ... Plice and Spore indicted for ...ing stolen property.
...n Sturm, Lorain embezzling ... from American Express Co
...y Ernnett, Lorain, pointing ...ms at William Babcock
... men indicted will be taken ...e Judge Redington next Mon-...morning when they will be ar-...ed, and will make their pleas ... whether they are guilty or ...

...HEELING, W. Va., Oct. 6.—A ... year itch epidemic has struck ...own. Hundreds are scratch-... One physician said he attend-...0 cases of the itch in three ... Delegates to the West Vir-... American Legion convention ... were reminded of days in ...e by the large number of per-...scratching as though going ...ceoties.

Police Court News

COLORED MAN SWINDLES WOMAN OUT OF $6.75

A very dark colored man weighing two hundred pounds and six feet tall, is reported to have swindled Mrs. Smith, 1528 West avenue out of $6.75.

The man spoke to Mrs. Smith about rooming seventeen men, who were to work at the Fox Furnace. When informed that she did not have enough beds for that many men the boss agreed to buy some cheap beds for Mrs. Smith. Mrs. Smith gave the colored man the money and has seen neither man nor money since. She informed the police.

Faces Drunk Charge

Charles Brown was arraigned in police court this morning on a charge of intoxication. Brown, who rooms with Joe Copas, 627 East River street, came to his lodging place last night, very drunk, according to police. When ordered to leave he became abusive and created a disturbance, police say. He was arrested and spent the night in the city lock-up. He was fined $5.

HEARING CIVIL CASES

The case of Joseph Urbas against A. Orlow is being heard before Judge Redington today. The plaintiff charges that Orlow, operating the Star radiator repair shop, damaged his automobile to the extent of $400. It is iharged that it took two months for the defendant to repair a leak in the radiator and that he damaged the car while it was in his possession.

The case is being heard before a full jury.

MAIL POUCH KEYS STOLEN AT RIDGEVILLE

The police here are on the look out for men who may attempt to open mail pouches at the depot by the use of keys known to be in the possession of a band of thieves.

Thev keys were stolen from the post office in Ridgeville last week and will open any mail sack.

Bicycle Stolen

A bicycle belonging to Charles Wentz, was stolen from the high school building yesterday afternoon.

PLAN TO AID WAR TORN NATIONS

LOS ANGELES, Cal., Oct 6 —An international credit scheme designed to bring substantial help to wartorn nations, revive the productive power of much of Europe and restore normal overseas trade, thereby contributing to starting the wheels of many American industries now standing idle or working only part time, was outlined to delegates to the American Bankers Association convention here today.

An explanation of the scheme, which is known as the Ter Mulen plan, was given by Sir D. Drummond Fraser, K. B. E. of the Manchester and Liverpool district bank, one of Great Britain's foremost financiers and economists.

In discussing the scheme in his address, Sir Drummond said.

"It is designed to enable war stricken nations who possess approved national securities to finance essential imports that is, goods which stimulate the productivity of the country by giving them the power, through the bond to command the confidence which will attract the necessary credit.

"The scheme proposes the formation of an international organization for the provision of guarantees, which, on the one hand, will protect the autonomy of the borrowing countries, and on the other hand will offer adequate securities for the lenders."

At the election of officers, scheduled for late today, it was expected that John S Drum, of San Francisco, president, would become a member of the executive committee; Thomas B McAdams, of Richmond, Va., first vice president, would become president and that John H Puelicher, of Milwaukee, second vice president, would become first vice president

CARLISLE GRANGE SOCIAL

CARLISLE, Oct 6 —Carlisle Grange will hold a plate social at the hall Friday evening, October 7 The public is cordially invited

EDDIE O'DOUD WINS

COLUMBUS, Oct 6 —The judges decision went to Eddie O'Dowd, Columbus flyweight at the end of a 12 round bout with Babe Asher Chicago, champion bantamweight of the A. E. F. Neither fighter landed a fall

Chronicle-Telegram, Classified Ads bring results. Try them.

KENTUCKY DISTRICT ATTORNEY REMOVED BY PRESIDENT HARDING

WASHINGTON, Oct 6.—President Harding has removed from office Thomas J. Slattery, U. S. district attorney at Covington, Ky., it was announced today. Sawyer Smith has been appointed to succeed Slattery.

Slattery was appointed by the Wilson administration and it is understood that he has had differences with the department of justice on questions of policy with regard to prosecution of alleged war graft cases.

NEWS NUGGETS

GRAIN CO. LIQUIDATES TO CURTAIL LOSSES

CHICAGO Oct. 6.—Liquidation of the business of Simons, Day & Company, one of the leading brokerage firms in Chicago began today, according to announcement made by the firm. All of the firm's open grain and provision trade will be transferred to Farroll Brothers These open trades are said to amount to about four million bushels Cotton and stock trades on the New York stock exchange are to be liquidated gradually.

Charles Baker, president of the company said that the firm was liquidating its business to avoid further losses Shortage of capital, Baker said, had involved the firm in difficulties and it was decided to close out the business voluntarily to avoid forced liquidation later

Sharp declines in prices durin the past few weeks are said to have been a factor in Simons Day and Company's difficulties. The house had extensive connections throughout the northwest

HEAR FRANCE EASES UP ON HUN INDEMNITY

PARIS, Oct. 6.—An unconfirmed report that France had granted an easier indemnity term to Germany was current here today. It evidently arose from the conference which is now being held at Wiesbaden by Walter Rathenau, minister of reconstruction in the German cabinet, and M. Loucheur, minister for liberated regions on the French cabinet. This is the second conference held by the two ministers for the purpose of facilitating commercial relations between the two countries.

DEFEATS CHAMPION

DEAL, N. J., Oct. 6—Mrs F. C. Letts, Jr., of Chicago, conqueror of Miss Cecil Leitch, the British champion, was defeated in the woman's national golf tournament today by Miss Marion Hollins of New York, 4 up and 3 to play.

MAKE EFFORT

(Continued from Page One)

Senator Calder, republican of New York, for a tax of $6 a barrel on whiskey withdrawn from warehouses or bond

5—Repeal of the excess profits tax as of January 1, 1922, as provided by the pending bill and the house tax bill.

6—Retention of the capital stock tax, instead of its repeal as provided by the pending bill

7—Repeal of the transportation taxes on freight, Pullman, passenger rates, instead of the retention of fifty per cent of them, as provided by the pending bill

8—Retention of the 15 per cent tax on corporations as provided in the pending bill, the house bill fixed this tax at 12 1-2 per cent.

It was unanimously agreed to oppose the plan of Senator Smoot, republican, Utah, for a manufacturers sales tax of 3 per cent

Senators McNary and Lenroot were supported in their contention that the Smoot plan would discriminate against the agricultural interests and in favor of the manufacturing ones.

The meeting was reported to have been harmonious

It was predicted that the compromise would prove acceptable to the entire republican side with the probable exception of Senators Borah Idaho, Kenyon Iowa, Lafollette, Wisconsin, Norris, Nebraska, and Ladd, North Dakota Even Senator Smoot after he had secured a vote on his sales tax proposal was expected to swing in with what was confidently thought would develop into the republican majority tax plan, it was stated.

CUTICURA HEALS CHILD'S ECZEMA

On Face, Neck and Behind Ears. Itched and Burned.

"When I was a child my face, neck and behind my ears were covered with a rash. I scratched it so much that it turned to watery eczema. The skin was inflamed and itched and burned, and I would scratch until it would bleed, which caused the skin to be red.

"A friend recommended Cuticura Soap and Ointment and after using four cakes of Soap and two boxes of Ointment I was completely healed." (Signed) Miss Thelma Robinson, 583 No. Spruce St., Vicksburg, Mich.

These fragrant emollients are all you need for all toilet purposes.

Sample Each Free by Mail. Address "Cuticura Laboratories, Dept. 2, Malden 48, Mass." Sold everywhere. Soap 25c. Ointment 25 and 50c. Talcum 25c. Cuticura Soap shaves without mug.

MARY PICKFORD FAIRBANKS HAS FLU

PARIS, Oct. 6—Mary Pickford Fairbanks, the American film star was taken down with the flu today. Although confined to her bed, no anxiety is felt

MARKETS

Whole Sale Prices. Prices Paid to Farmers

Grain—No. 2 wheat, $1.15, new oats, 40c; shell corn bu 85c Hay per ton $16; straw $10

Selling Prices

Bran, ton, $26; middlings, $30; flour, quarter sack, $2.20, $2.50, $2.75; Buffalo gluten, cwt., $2; special fine cotton seed meal, $50; salt, bbl., $2; hominy, $2.75.

Local Markets for Housewife

Butter—Dairy, 60c; creamery prints, 55c butterine, 30c

Eggs—Strictly fresh, 50.

Sugar—Cane granulated, 7c.

Cheese—York state cream, 26c; brick, 35c; limberger, 35c.

Flour—Best grade, quarter barrel, $2.75; local graham, 5 lbs., 20c; corn meal 5c

Fruits—Oranges, doz. 30c to 60c; apples 75c to $1.50 bu.

Nuts—Brazil, lb. 35c; almonds, 40c; mixed 30c; English walnuts, 40c

Miscellaneous—Potatoes, peck 30c; bananas, 15c; sweet potatoes, 3 lbs. 25c; Spanish onions, lb. 10c; carrots, lb 5c, celery, bunch, 10c; malaga grapes, 50c; squash, lb., 20c; lettuce, 20c; Iceberg head lettuce, 30c; rutabagas, 5c; 6 lbs. for 25c; turnips, 3 lbs 25c; pop corn, ear, lb. 12c.

Fish—Blue pike, lb. 20c; herring, lb. 20c; whitefish, 32c; white bass, 20c, salt mackeral, 20c; halibut, 35c; bull heads, 32c; oysters, 60c; trout, 32c.

Meats—Beef steak, lb 32c; boil beef, 10 to 20c; veal steak, 23c; roast veal, 23c, stew, 15c; chops, 23c; pork chops, 25c to 30c; roast pork, 25c; smoked hams, 22c to 25c; sliced ham 50c; pork steak, 30c; fresh hams, 25c cottage hams 25c, bacon, 35c to 45c; lard, 15c; lamb chops, 25c; leg of lamb, 30c.

Poultry—Chickens 35

Coal prices—Pittsburgh lump, $5.50; Bergholtz lump, $8.00; Mill field lump, $8.50; Kentucky lump, $10 Conzo, $8.50 Pocahontas, $10.50; all sizes hard coal, $15.00.

CHICAGO, Oct 6— Wheat opened 1-4 to 1-2c lower; corn 1-8 to 1-4 lower; oats, 1-8 higher to 1-4 lower, lard, lower, pork and ribs inactive Opening

Wheat, Dec., $1.111 1-2@$1.11 May, $1.15 3-4@$1.15.

Corn: Dec., 48 1-2; May, 54 3-8.

Oats, Dec., 35@1-4, May, 39 1-4 @38.

Lard, Jan., $8.92.

CLEVELAND, Oct. 6.—Cattle receipts 600, market slow and dull.

CALVES—Receipts 300; market active Top $14.50.

SHEEP AND LAMBS—Receipts 1500; market 25c higher. Top $9

HOGS—Receipts 4000; market active

Yorkers	$9.00
Mixed	$9.00
Heavies	$9.00
Mediums	$9.00
Pigs	$9.00
Roughs	$6.75@7.00
Stags	$4.75

TOLEDO, Oct. 6 —Hogs, receipts 1100; market lower.

Selected heavies	$8.00@8.50
Good mediums	$8.50@8.75
Heavy Yorkers	$8.50@8.75
Light yorkers	$8.00@8.25
Good mixed	$8.50@8.75
Bulk of sales	$8.50@8.75
Common to light pigs	$8.25
Roughs	$5.50@6.25

CATTLE—Market slow.

VEAL CALVES—Market strong

SHEEP AND LAMBS—Market steady.

STOCKS

NEW YORK, Oct. 6.—Continued pressure against Mexican Petroleum provided the only feature at the opening of the stock market today. That issue declined 1 3-8 to 93 5-8.

The rest of the list displayed a steady tone, showing only fractional changes from last night's closing figures. Steel common was unchanged at 78 7-8; Baldwin 5-8 lower at 85 5-8, and Studebaker declined 1-4 to 71 7-8 Pan American Petroleum sold up one point to 42 3-4 The rails were moderately lower.

The market turned strong in the forenoon and many issues made good gains Mexican Pete sold up to 95 1-4 and American Sugar rose 1 1-4, from the lower to 55 Coppers were strong, Anaconda and Utah advancing 1 point. American Sumatra showed little change despite the passing of the common dividend The steel common rose to above 79

LIBERTY BONDS.

NEW YORK, Oct. 6 —Opening liberty bonds 3 1-2s, $88.50; first 4 1-4s, $91.40, second 4 1-4s, $91.12, third 4 1-4s, $94.50, fourth 4 1-4s, $91.48; victory, 3 3-4s and 4 3-4s $99.36.

WOOSTER, Oct. 6.—Adopt the slogan "Buy American Goods" is the advice contained in a communication sent to President Harding's unemployment conference at Washington by the Toykraft Company of this city.

RUSH WORK IN HOUSE, SENATE

WASHINGTON, Oct. 6.—Team work between the House and Senate Republican majorities is impossible, according to the legislative program of the house, announced today by Republican Leader Mondell

Irrespective of what the senate does or fails to do, the House is going along with its legislation certain that under its rules, and with its heavy majority vote, it can dispose of measures in record time

The effect of this dispatch of business by the House, may prove embarrassing to the Senate, where conflicting groups working at cross purposes are holding up legislation. It is common talk among members that "the people are dissatisfied with the situation," and one-third of the Senate is to be elected next fall.

President Harding is expected to intervene soon and undertake the straightening out of confused conditions within the Republican ranks in Congress. Leaders have carried already their troubles to him. Both Mondell and Senator Lodge have been to the White House.

Mondell wants no longer recess between the present session and the regular session, opening December 5. The Senate leaders would like Congress to adjourn for the present session before November 11, the opening date of the armament limitation conference.

THEIVES GET RINGS FROM PARSON HOME

While Mrs. Parson, Adelbert avenue was away from her home for a short time last evening a thief entered the home and stole two rings. A gold band ring and a one-eighth carat diamond ring were taken

TRY MAGNESIA FOR STOMACH TROUBLE

It Neutralizes Stomach Acidity, Prevents Food Fermentation, Sour Gassy Stomach and Acid Indigestion.

Doubtless if you are a sufferer from indigest on, you have already tried pepsin pancreatin, charcoal, drugs and various digestive aids and you know these things will not cure your trouble—in some cases do not even give relief

But before giving up hope and deciding you are a chronic dyspeptic just try the effect of a little Bisurated Magnesia—not the ordinary commercial carbonate, citrate, or milk, but the pure Bisurated Magnesia which you can obtain from practically any druggist in either powder or tablet form

Take a teaspoonful of the powder or two compressed tablets with a little water after your next meal, and see what a difference this makes It will instantly neutralize the danger ous harmful acid in the stomach which now causes your food to ferment and sour, making gas, wind, flatulence, heartburn and the bloated or easy lumpy feeling that seems to follow most everything you eat

You will find that, provided you take a little Bisurated Magnesia immediately after a meal, you can eat almost anything and enjoy it without any danger of pain or discomfort to follow, and moreover, the continued use of the bisurated magnesia cannot injure the stomach in any way so long as there are any symptoms of acid indigestion.—Adv.

OHIO RED CROSS DELEGATES BANQUET

COLUMBUS, Oct. 6—The greatest function of the American Red Cross is to put a new element into the modern ideal of service," declared Dr. Henry Noble McCracken, president of Vassar college, addressing the convention of the American Red Cross.

"The real trouble with private service until now has been the element of patronage involved in personal benefactions," he continued. "No matter how skilled the modern charity organization has been, the fact that its resources were always from private donors has tinged its service with the idea that it was controlled by a small group of the community."

Miss Mabel T Boardman, Washington, presided at a symposium on Red Cross service this forenoon. The program called for addresses by J. F. Keating, Pueblo, Col.; Miss Annie W. Goodrich, New York; Dr W. A. Evans, New York; Miss Lillian D Waid, New York; G. D. Pope, Detroit and Mrs. August Belmont, New York.

Reunions will be held this afternoon by five divisions of Red Cross workers—military relief workers, ex-service and other nurses, overseas workers, nutrition service workers and home service workers.

The foreign service general session late today will be in charge of Dr. Stockton Axson, former secretary of the society.

Sectional conferences will be held tonight by the volunteer service, public health nursing, chapter service for ex-service men, health service and first aid, nutrition service and junior Red Cross groups.

Mexican Government

(Continued from Page One)

have been no specific assurances that the interest payments would be met alone a settlement of the principal involved.

Shortly before leaving for Mexico, Lamont paid a visit to Washington and held conferences with a number of officials and friends here He is quoted as having said: "I am going down there to try to reach some agreement with Obregon."

Administration officials today disclaimed any connection with Lamont's visit or any connection with the continued presence in Mexico City of Elmer Dover, well known in republican political circles. Dover is a personal friend of President Harding and he went to Mexico City soon after inauguration, he bore a personal message from President Harding to President Obregon.

The White House was steadfastly declined to make public the message. It has been stated specifically however, that Dover is not the "personal representative" of President Harding as dispatches from Mexico City have intimated from time to time

Court House News

GIVEN $150 JUDGMENT

Max Worthington was awarded a judgment of $150 against Kiriakos S. Karademitros, of the California fruit store for injuries sustained in an automobile accident July 27, 1921.

The plaintiff, who is but three years of age, was injured in a collision between a machine in which he was riding and the fruit store truck. The court ruled that the truck driver was at fault in the accident.

WANTS $300 DAMAGE

Adolph Keils entered suit today against A. J. Turney for $300 damages alleged to have been done his automobile in a collision in Dover last summer. The plaintiff states that his machine was badly damaged when hit broadside by a Ford touring car driven by Turner at a cross-roads.

WANTS $492 JUDGMENT

The Black River Lumber company filed a suit for judgment on a cognovit note for $492 against W. J. McDonald and a similar suit against Mrs. W. J. McDonald for $677.

GEN. DICKMAN RETIRES

DAYTON, Oct. 6.—Major General Joseph T. Dickman today retired from active army life upon his 64th birth anniversary. General Dickman was until today in command of the eighty army corps area with headquarters at Fort Sam Houston. During the world war he saw much active service and was made Knight commander of the order of Bath by the British government. He will probably return to Dayton shortly.

ANNOUNCEMENT

Miss Lenore Macauley has reopened her dancing classes for Fall and Winter terms, at K. of C. Hall, Broad street. Registration for children Friday and Saturday afternoons, 3 to 5 p. m. High school class, October 7th at 7:30 p. m.—Adv

Money Loaned at 6% on the following Stocks

Templer Motors, Mason Tire and Rubber, Commonwealth Mtg., F. G. Clark, Hinde & Finance, Bankers Guaranteed Dauche, Sherwin Williams, American Multigraph, Bishop Babcock, Goodyear Rubber, Miller Rubber, Firestone, National Acme, Valley Steamship, Stevens Duryea, Cleveland Discount, and many others. Bring in what you have.

Russell Securities Co.
313 Elyria Block

Break Irish Truce

(Continued from Page One)

the various government department heads.

3—Irish peace conference and the selection of the British delegation. It was expected that three different committees would be appointed to deal with the three questions. For the next few days, however, the premier will be in full charge of activities bearing upon all three of the matters in question

The Pall Mall Gazette, which is very close to Premier Lloyd George and friendly to his political interests, reopened the question of the premier's presence at the Washington conference today.

Late Classified

For Your
DRAFTING
DESIGNING OR TRACING
Requirements, Consult
WELLER & GILBERT
318 Elyria Block Phone 2020

WANTED—Position practical nursing. Reference furnished. Phone 8694.

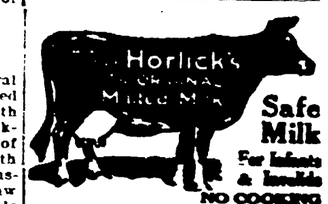

Safe Milk
For Infants & Invalids
NO COOKING
The "Food-Drink" for All Ages.
Quick Lunch at Home, Office, and Fountains. Ask for HORLICK'S.
Avoid Imitations & Substitutes

"A SHINE IN EVERY DROP"

Black Silk Stove Polish is *different*. It does not dry out; can be used to the last drop. Liquid and paste one quality; absolutely no waste; no heat or dirt. You get your money's worth.

Black Silk Stove Polish

is not only most economical, but it gives a brilliant, silky lustre that cannot be obtained with any other polish. Black Silk Stove Polish does not rub off—it lasts four times as long as ordinary polish—so it saves you time, work and money.

Don't forget—when you want stove polish, be sure to ask for Black Silk. If it isn't the best stove polish you ever used—your dealer will refund your money.

Black Silk Stove Polish Works, Sterling, Illinois.

Use Black Silk Air Drying Iron Enamel on grates, registers, stove-pipes, and automobile tire rims. Prevents rusting. Try it.

Use Black Silk Metal Polish for silverware, nickel, chrome, or brass. It works quickly, easily and leaves a brilliant surface. It has no equal for use on automobiles.

Get a Can TODAY

Especially Interesting to Mothers——

See our window display of togs for the little fellows. We believe it is the most extensive assortment of Fifth Avenue styles ever shown in Elyria.

Serge Middy Suits

Fine all-wool serge, white braid trimmed, trousers lined and fancy Knit-tex fabrics in sizes 3 to 8 years. Specially Priced

$6.50

Oliver Twist Suits

Handsomely trimmed Serges, and rich shaded Knit-tex fabrics, very attractive assortment in sizes 3 to 8 years, specially priced

$6.50 to $8.00

Party Suits

Velvet coats and pants with all silk vestees. Velvet pants with fancy white silk tops and other clever combinations that will appeal to the exacting buyer.

It's truly refreshing to see these handsome goods, when nearly every merchant seems to be stressing cheap prices with a total disregard of quality. When you see these nifty suits you'll be pleased with the styles, qualities and prices.

The Foster-Fitch Co.

...ow to Increase Weight and ...t on Solid Stay-There Flesh

...difference does it make to ... EVANS TRIPLE PHOS... puts good, solid red-blood ... flesh on your bones as ...does it and makes you feel ...tic at the same time? ...Triple Phosphates is some... ...and something that really ...is claimed for it. Start ... ...with each meal and in ...fourth know that you are ...stronger and feel strong. ...Continue with ...faithfully for 10 days ...satisfaction that ...gains room re... ...does not ... your ... co...

...pearing in your cheeks and that your occupation ceases to become a task and is a pleasure. Notice that never before in your whole life have you enjoyed living as you do to-day. Weigh yourself at the end of one month and let the scales tell the story.

Ira C. Crandall and all good druggists have agreed to supply thin, run-down, under-developed persons with the understanding that if one month's treatment doesn't give most gratifying results your money is waiting for you. But don't take it even though it accomplishes wonders in nervous digestive troubles and as a general nerve tonic unless you really want to put on flesh and gain weight.—Advtv.

NEWSPAPER ARCHIVE®

Over Heard In Ohio

MBUS, Oct. 6.—An assess- 50 cents will be made on mber of the American Le- Franklin county for the of paying postage, adver- d similar expenses incur- he Franklin county soldier mpaign. It was an- that all services by speak- other supporters of the will be without charge. mmanders have been urged riest possible publicity to ion dates fixed for voters.

EPORT, Oct. 6.—Declar- at woman they robbed had ained to her shirt, Mrs. E. Hanger, of Bisbee, Ariz., ed by two young bandits to them that she had no concealed there or in her when they held up Mr. Hanger who were in camp uring over the national New Jersey. Loot con- $38 and jewelry.

AIRSVILLE, Oct. 6.— synod of the United rian church, which just its sessions here, voted of asking the General As- hich meets in Cambridge to change the boundaries od to conform to the lim- io. At present, Pennsyl- lichigan and West Virgin- es is included.

IBUS, Oct. 6.—Despite that Holland remained uring the recent world- nations today is suffer- ame social and economic being experienced by the tates and other countries nvolved in the world-war, to Professor Ernest Jul- , eminent Dutch chemist, cturing at Ohio State Uni- re this week.

ESVILLE, Oct. 6.—Rev. est, superintendent of the ethodist Episcopal church as returned from London attended the world ecum- nference as the represen- the Northeast Ohio M. E. . He is a former super- of the Barnesville M. E.

VILLE, Oct. 6.—John Ga- 18, a Polish coal miner, e home of a friend, near e participating in a dance the wedding of his broth- Metro Martin, to Mary .

BERLAND, Oct. 6.— Watson, 20-months-old, and Mrs. Harry Watson, ere, was kicked to death .

BUS, Oct. 6.—Unknown rew catsup over the floor staurant operated at 79 ng street by Mrs. Abie Coleman, mixed butter with salt, salt with sugar and overturned chairs and tables. Policemen, working on the case, expressed belief that it was spite work.

DEFIANCE, Oct. 6.—Fire which destroyed a large barn, granary, farm implements, 10 tons of hay and 300 bushels of oats on the Sewell farm three miles southeast of here was prevented from spreading to the house and to other farm buildings by a bucket brigade formed by neighbors. The loss, sustained by Nathan Smith, the tenant, is partly covered by insurance. The farm belongs to Mrs. J. E. Sewell, Paulding.

WOOSTER, Oct. 6.—A special meeting of the city council here was necessary before a change in a paving contract to set back a curb at a total cost of $100 could be made. Service Director Miller said he was powerless to act because the paving fund was exhausted.

DEFIANCE, Oct. 6.—A. W. King Defiance, has been chosen president of the 100th O. V. I. for next year. The election took place at the reunion recently held at Toledo.

COLUMBUS, Oct. 6.—An ordinance regulating air traffic over the city of Columbus may be introduced in city council soon.

TO REDUCE HOOSE VEINS

ople have become despond- e they have been led to be- here is no remedy that will ollen veins and bunches. ill get a two-ounce origi- of Moone's Emerald Oil gth) at any first class drug apply it at home as direct- ll quickly notice an im- which will continue until nd bunches are reduced to

Emerald Oil is very concen- a bottle lasts a long time ay it is a most inexpensive It has brought much com- orried people all over the d is one of the wonderful of recent years and al- in mind that anyone who nted with its use can have ey refunded Generous receipt of 15 cents, silver International Laboratories, ter, N. Y. Your druggist ll's Pharmacy can supply

WELLINGTON

FRIENDSHIP GUILD SUPPER

WELLINGTON, Oct. 6— The Friendship guild of the Congregational church held its annual guest dinner, Wednesday evening at the church parlors. The dinner was given in honor of the new pastor, Rev. Rickard, and his wife and son

Over eighty guests were seated at the tables. After the dinner, Mrs. Walthour, president of the guild, introduced Rev. Rickard, who gave a delightful short talk on Friendship.

After the dinner a social hour was enjoyed.

FRIENDSHIP GUILD MEETS AT HOME OF MRS. BAUHOF

WELLINGTON, Oct. 6— The Friendship Guild meets Monday night at the home of Mrs. Bauhof on South Main street. Mrs. A. B. Curtice is the assisting hostess. Every member is urged to be present

SOROSIS AND AFTERNOON CLUB MEETS OCTOBER 11

WELLINGTON, Oct. 6— The year book of the Sorosis club has been issued and the first meeting will be held at the home of Mrs. Weans on South Main street on October 11.

The members of this afternoon club have been invited as guests, and an interesting meeting has been planned.

LOCALS

WELLINGTON, Oct. 6—Mr. and Mrs. C. I. Hill have heard from their son Clair, who is at Ohio Wesleyan. He reports that he is well pleased with his school.

George Bishop's daughter, who lives in Elyria spent the week end at home.

C. I. Hill is remodeling his home on Bennett street, putting in a cellar, furnace, bath and electric lights. Mr. and Mrs Leghning, who live on East Main street, will occupy it as soon as it is finished.

Mr and Mrs Clifford Hill had as their guest last Sunday, Miss Morrison.

Mr. and Mrs J E. Miller are now occupying the A. L. Farriman house on Mill street.

carry KELLOGG'S, say I will! Mother n could buy KEL- but I could carry 'em say I will—I will—I

ur word for it!

ill never know how delicious Corn Flakes can be till you eat Kellogg's

Positively—the most joyously good any-time-cereal any man or woman or child ever put in their mouths! Such flavor, such crispness! Such big sunny-brown Corn Flakes! How you'll relish a generous bowl-filled-most-to-overflowing; and a pitcher of milk or cream!

Never was such a set-out! Never did you get such a universal vote as there'll be for Kellogg's Corn Flakes! Big folks and little folks will say "Kellogg's, please, mother!" Leave it to their tastes —and yours! Prove out all we say!

For, Kellogg's Corn Flakes are a revelation in flavor; a revelation in all-the-time crispness! Don't just ask your grocer for "corn flakes." That brings you most anything! Say KELLOGG'S CORN FLAKES 're wonderful!

Kellogg's CORN FLAKES

AMHERST

BY CLIFFORD TOLHURST
Phone 272-J

MRS. SCHIBLEY INJURED IN GAS EXPLOSION

AMHERST, Oct. 6.—Mrs. J. H. Schibley was injured about face and chest yesterday while lighting the furnace at her home, Cleveland avenue. She lit the furnace as she supposed, and stepping back to look at it again, she saw it was not burning, in lighting it again, it exploded, the force knocking Mrs. Schibley down and burning her about the face and throat, a doctor was called to attend her injuries.

REV. A. A. HUNTER RETURNS TO AMHERST PASTORATE

AMHERST, Oct. 6—At the meeting of the North East Ohio conference held at Massillon Rev. A. A. Hunter was reappointed to serve as pastor of the Methodist Congregational church and also appointed to serve as pastor of the Methodist church of South Amherst. Rev. Hunter served the South Amherst church while pastor of the Methodist church here in 1918 before going into service as an army chaplain. After his return from over-seas and the merger of the Methodist-Congregational churches which was made on Oct. 15, 1919, Rev. W. Winters of Elyria held services at South Amherst each Sunday afternoon.

The call was unanimous by the official board of both churches. There are 268 members of the combined congregations and the report of the benevolence fund was $800.

On the fifteenth of this month the Methodist - Congregational church will enter into their third year of federation, which is to be celebrated by a church rally to be held either Thursday or Friday evening of next week, which date is not known until word is received from the speaker Dr. C. W. Ricard of Wellington who will deliver an address at the meeting

AMHERST WOMEN ATTEND W. C. T. U. MEET

AMHERST, Oct. 6.—The county meeting of the Woman's Christian Temperance Union was held at the Methodist church in Oberlin Tuesday There were about one hundred delegates present and the county officers holding office this year were re-elected to serve another term. There was special music at both sessions and a splendid meeting was held despite the inclement weather.

Memorial services were also held the local union losing three members this year, Mrs. Mattie Jenne, Mrs. Fred Powers and Mrs. Walter Moebius. The county prizes were awarded, three girls from Amherst. Miss Alice Lersch winning $3, Miss Alice Mathes, $3, and Miss Dorothy Cox $2, for essays submitted in the essay contest put on by the W. C. T. U.. There were 13 delegates present from Amhers who are as follows. Mrs. Elizabeth Werner, Mrs. Buel Gillett, Mrs. C. M Harris, Mrs. William Coburn, Mrs. Copeland, Mrs Harry Williams, Mrs Katherine Becker, Mrs. A. K. Jenne, Mrs. Emily Belden, Miss B. Smith, Mrs. Christ Shibley, Miss Christina Jacobs and Mrs. William Coburn.

MR. AND MRS. WILLIAM SHIBLEY LEFT WEDNESDAY

AMHERST, Oct. 6—W. H. Shibley, accompanied by Mrs Shibley, left Wednesday on a business trip to Orlando, Florida, where the Colonial Apartment Company of which he is president, is building an apartment house containing forty-four suites.

There is much building being done in Orlando this season and from all indications a large number of northern tourists will spend the winter there Colonial Apartments Company has decided to name their buliding "The Amherst." It is one of the finest of its kind in central Florida. The company expects to have the apartments ready for occupancy Nov. 15th ,and there is now a waiting list of people who will rent apartments for the winter.

Newly Weds Return

AMHERST, Oct. 6—Mr. and Mrs Arthur Roth, returned Wednesday from a two weeks trip up the lakes They will reside with the bride's parents, Mr. and Mrs George Menz of Main street for the present.

Council Meets

AMHERST, Oct 6—A meeting of the council took place Tuesday evening. Residents of North Lake street asked the village to furnish cinders for their street. The village officials decided to furnish the cinders and the residents will furnish the teams to haul them. Mayor J. J. Smythe, O. H Baker, and P. G. Aschenbach will donate their services in the work.

Officials of the C S & W. were present and wanted the short piece until some future time. No action was taken. George Keller was present and wanted the surplus water taken care of that is running through his property. Several ordinances were also passed at this meeting.

Mothers Circle Will Meet

AMHERST, Oct. 6.—The Mother's Circle will be entertained Friday afternoon at the home of Mrs. Harry Williams on Shupe avenue Mrs. R. C Blum and Mrs. C. A. Alexander will assist Mrs. Williams in entertained. Each member is requested to bring a quotation. Lunch will be served.

To Erect Building

AMHERST, Oct. 6—It is understood that a new building will be erected in the near future between the buildings occupied by the Amherst Hardware and C. J. Ehrman's places of business. F. C. Vazzanio will occupy the building for a shoe repairing and shine parlors. F. C. Vabbanio formerly occupied the Smauck building which was burned some weeks ago.

AMHERST RUTH PROS. TO BATTLE CLEVELAND ELEVEN NEXT SUNDAY

Amherst Ruth professionals will play the Eclair Pros. at South Amherst, Sunday.

Owing to the fact that Brandt's Park is inaccessible by machine from town the game will be played on the Ohio Stone company field. A large number of fans from Elyria are expected to attend the game

The Eclair club is a class AA team and the football displayed by the locals at Lorain last Sunday attest to the brand that will be played Sunday.

The following men will be in uniform for Amherst: Hollis, Knitter, Gates, Hanson, Bratten, Brueckner, West, Ludwig, Nichols, Wolfe, Becker and Bruce.

FUNERAL SERVICES HELD FOR MRS. HELEN BLAKE

AMHERST, Oct. 6.—The funeral of Mrs. Helen Blake was held from the Brownhelm Congregational church yesterday afternoon.

Mrs. Blake was stricken while attending the church of Christ, of Lorain, Sunday and died Monday morning. The deceased was in eightieth year of her life and has for the past sixteen years resided with her daughter, Mrs. Warner, 527 Eighth street, Lorain,

The remains were interred in the Brownhelm cemetery, burial in charge of the Fern Temple of the Pythian Sisters.

Besides the daughter Mrs. Wade Warner, she is survived by a son George Blake, of Toledo, and three sisters, Mrs. Emma West, of Sommerville Mass; Mrs Georgia Morgan, of Manchester, Mass.; and Mrs Lydia Williams, of Lorain.

Grandchildren of the deceased acted as pall bearers.

MRS. RUPP BURIED WEDNESDAY AFTERNOON

AMHERST, Oct 6—Funeral services for Mrs. Catherine Wagner Rupp, one of the oldest pioneers of Lorain county, were held at the home of her daughter, Mrs. George Wohlever, at 1:30 o'clock yesterday, and at the Reformed church of Brownhelm Station at 2 o'clock Burial was made in the family plot in the Brownhelm cemetery.

At the time of her death, Mrs Rupp was in the eighty-seventh year of her life, and had resided in Brownhelm for 84 years, having come to Lorain county from Germany with her parents when but three years of age. Death came after a lingering illness due to the infirmities of her advanced age.

In addition to the daughter at whose home she died the deceased is survived by three sons, Charles Wagner of Wellington, Henry Wagner of Brownhelm Station and Peter Wagner, of Ogden, Ill.

Thirteen grandchildren and 26 great grandchildren also survive Mrs. Rupp.

AUTO COLLISION AT DEISS HILL WEDNESDAY

AMHERST, Oct. 6—Mr. and Mrs Geo Holzhauer and the latter's father, Mr. Marsh of Lorain, were injured when the automobile in which they were riding was hit by a machine driven by an Oberlin man Tuesday evening on the Deiss Hill on the Lorain Amherst road.

Mr. and Mrs. Holzhauer were en route to their home in Lorain having driven to Brownhelm and the accident happened on the east side of the bridge as they were ascending the hill, the other machine turned toward them, and the collision resulted

Mrs. Holzhauer received numerous cuts about the face and her back was injured, besides suffering a nervous shock. The Oberlin man was cut about the face. Both machines were badly damaged, the back wheels of the Holzhauer machine were partly over the side of the embankment on the south side of the road after the crash occurred. It is thought the Oberlin man was intoxicated. Sheriff Backus of Elyria immediately came out to investigate the accident.

EAT LESS MEAT IF BACK HURTS

Take a glass of Salts to Flush Kidneys if bladder bothers you.

Eating meat regularly eventually produces kidney trouble in some form or other, says a well known authority, because the uric acid in meat excites the kidneys, they become overworked; get sluggish; clog up and cause all sorts of distress, particularly backache and misery in the kidney region rheumatic, constipation, torpid liver, sleeplessness, bladder and urinary irritation.

The moment your back hurts or kidneys aren't acting right, or if bladder bothers you, get about four ounces of Jad Salts from any good pharmacy; take a tablespoonful in a glass of water before breakfast for a few days and your kidneys will then act fine. This famous salts is made from the acid of grapes and lemon juice, combined with lithia, and has been used for generations to flush clogged kidneys and stimulate them to normal activity; also to neutralize the acids in the urine so it no longer irritates, thus ending bladder disorders.

Jad Salts cannot injure anyone; makes a delightful effervescent lithia-water drink which millions of men and women take now and then to keep the kidneys and urinary organs clean, thus avoiding serious kidney disease.—Advt.

AUTO TOPS
SEAT COVERS, SIDE CURTAINS AND REPAIRING
N. D. Mac Leod
112 West Ave. Elyria, Ohio
(Note) I was formerly with leading auto top concerns in Cleveland and have just opened my shop here, prepared to give you the best of service and work.

The ROBINSON & HANCOCK

PAIR for Sunday

PAIR for Week Days

Boys!

Why buy a suit with one pair of trousers when you can buy them with two? Have you seen the new Fall and Winter suits? They're simply fine and the prices are 1-3 lower than last season. Let us show you.

Suits $8.85, $10, $12 and $15

Boy's and Children's OVERCOATS

Sizes 2 1-2 years to 8 years for the little fellow---good warm wool lined chinchilla and fancy mixtures

$7.85 to $12

Boys' overcoats sizes 9 to 18 years, made in the popular mannish styles in plain or fancy mixtures---either 1-2 or full belted models.

$10—$12—$15—$18

Boy's Sweaters

Heavy all wool sweaters with large roll collars in a variety of color combinations, all sizes from 26 to 36---A large stock to select from

$5 to $8

Boy's Mackinaws

The ideal coat for the active boy. They come in dark plaids or plain colors, good heavy wool cloth that is selected for its wearing qualities.

$8 $10

Boys' Flannel Shirts
In Khaki or Gray. Made for service. each
$1.50

HATS
For the little fellows in a variety of styles in plain or fancy mixtures
75c to $2.00

HOSE
Children's heavy ribbed Cotton Hose
25c to 50c

Boys' Flannel Waists
In neat plain color, all sizes, each
$1.25

Hockey Caps
All wool, fancy or plain colors
50c and $1.00

Boys' Fall Caps
New shapes and patterns
$1.00 and $1.50

— The —
Robinson-Hancock Co.

NEWSPAPER ARCHIVE® NEWSPAPER ARCHIVE®

Our Correspondents

GRANGE

, Oct. 6—Mr and Mrs S. ...ns on their guests Sun-...25, the following: Mr. ...son, Perry and son-in-...port, of North Dover. ...ton, of Barea, spent ...d with his parents Mr. ...lloyd Patton.

Mrs. John Underhill ...y guests of Mr. and ...Dott.

Mrs. Will Pierce and ...rs. John Grinnell and ...on, spent Sunday with ...'s sister, Mrs. Lettie ...family.

...an Pomeroy celebrated ... birthday anniversary ...ghteen little guests as...e celebration Various ... played and a dainty ...erved on the lawn The ...e was the center of at...Numerous gifts were ...pon the little hostess ...ds.

... Hastings, Miss Ruby ...d niece Elma and Miss ...r motored to Akron, ...and attended Summit

Mrs. Fred Hastings ...en visiting Mrs. Caro..., returned home with

Mrs. Judson Spicer en...amily gathering, Sun...25, in honor of Mrs. ..., who passed her six...-stone. Dr. and Mrs. ...d daughter, Ruth and ...amily from Cleveland, ... the guests Covers ...r twenty-six

Mrs. Lee McClellan ...ntertaining Mrs. Ralph ...d son, Glenn, of Ak...days last week.

...rs. L. S. Ault and Mr. ...hn Yeackle, of Cleve...on relatives here Sun...n.

...E. Averv and daugh...George Hines, of Pitts...rs. Lula Whitney, of ...visited Mr. and Mrs. ...son, Wednesday.

...l Yeamons, who has ...York City for the past ...instructor in pipe or...in Conservatory. He ... of his parents, here

... Brownell, of Elyria, ...s visitor here, Satur-

...e Feagler and grand...rguerite Zavits, have ...n an extended visit ...n Michigan.

...r has had his house

... daughter of Mr. and ...Wheeler passed away ... hospital, Thursday ... was buried in La...ery, Friday. Sympa...led to the bereaved ...claimed the tiny bud ... short days

... Martin has a new ...bile.

...acker has returned ...ded trip through the ...g Colorado and Da... been spending a few ...and

...Mrs. Will Fisher, of ... and Mr. William ...e in town, Friday.

... meeting of the Wis...s held at the Spicer ... Mrs. Judson Spicer ...ry Wigert entertain...mbers and one guest. ...McClellan, of Akron, ...noon. A bountiful ...er of three courses ...t 1 o'clock. During ... hour, plans were ...olloween party which ...at the home of Mrs ...ber 31. The follow... were elected Miss ... pres.; Mrs. L. C. ...ice-pres.; Mrs. E. L. ...; Mrs. N. L. Gott. ... prizes were won by ...ge and Mrs. Adams. ...g and pleasant meet...urned to meet with ...th in October.

...rs. Arthur Bauer, of ...ere guests of Mr. and ...keeles, Sunday.

Elliott, of Elyria has ... Mr. and Mrs. Calvin

...in honor of the base ...s held at the home ...rs. H. J Ryan, Wed...g. A chicken supper ...d the boys were toy...ed by the ladies.

... Ryan is revarnish... P. Hall

...r and son, Howard, ... Mrs. Ralph Hacker ...es in Huron county,

... attended the funeral ...Mrs Polly Kime, of ...nday afternoon She ...o years old having ...n Crawford corners. ... She had been in ... the past two months ...as the cause of her ...occurred Saturday, at ... her daughter, Mrs.

... of Ray Elliott, who ...a, was brought here ...esday.

...l of Mr. Jerome ...held Wednesday and ...l by Rev. Knapp.

...e Box and two daugh...ner guests of their ... W. Kelner, Wednes-

...unity was saddened ... of Mrs. A R Under... afternoon, at her ...t Main street She ...ll health for the past ...ing the summer she ...ntended to her house... for the past two ...been confined to ...ing hands admin...her entire ...nurse has ... the past

PITTSFIELD

PITTSFIELD, Oct. 6.—Magalene Jackson has returned from a few weeks stay at the home of her brother Wallace Jackson in Cleveland.

The Pittsfield Dramatic club gave a play, "A Poor Married Man," at an open meeting of the Wellington Grange, Wednesday evening, that drew a good audience, and their efforts were appreciated.

Mrs. F. C. West entertained to Sunday dinner, Mr. and Mrs. Geo. Hallauer, Mrs. Fred Edmonds and Mr. and Mrs. Dunlap, all of Oberlin.

Mrs. Madge Jordan and daughter, Miss Doris Jordan, of Elyria, spent Sunday at the home of her mother, Mrs. A. L. Norton. In the evening her brother, Reed Ives and wife took them home

We searched in vain for fruit trees in bloom to be equal to others in this section, but did find unseasonable blossoms of several spring blooming shrubs, wild violets, and spring beauties, and other wildlings with spring-blooming perennials, and birds building new nests.

Barney Williams, of Hastings, Mich., and Miss Elsie Hamner, of Pittsfield, were married in Elyria, Wednesday, Sept. 30, by Rev. A. C. Corfman. They are at the home of their parents but will, in the near future commence housekeeping at Battle Creek, Mich. The neighbors gave them a serenade Wednesday evening at the home of their parents, Mr. and Mrs. James Hamner. They were invited in and treated to candy, for the ladies, and cigars for the gentlemen.

Mrs. Fanny Wilson was entertained to Sunday dinner at the home of her son, Dwight Wilson, in Elyria, and called in the afternoon at the home of her sister-in-law, Mrs. Robert Wilson, also in Elyria.

Mrs. Simeon Davis is on the sick list.

Paul Shuster is very ill with acute indigestion, or some kindred disease, and is under the doctor's care.

A party of neighbor ladies came on Saturday afternoon to the home of Mrs. James Hamner for a miscellaneous shower for the pleasure of her daughter, Mrs. Barney Williams. They brought beautiful gifts, linens, glass and chinaware and other useful presents for the bride of a few days.

Mr. and Mrs. Charles H Davis and son Lawrence, and daughter, Miss Irene Davis, of Wellington, spent Sunday at the home of their mother, Mrs. Ann Waite.

Mr. and Mrs. William Neidins and family spent Sunday with relatives in Brownhelm.

Our orchestra organized in the summer now has eleven members and under the tutorship of Miss Irene Reynolds, of Oberlin, are doing fine work. They meet every Saturday afternoon for practice.

Mr. and Mrs. Hartman Holzhour and family, and Mr. and Mrs. Dick Sanders and family, of Lorain were Sunday guests at the home of Mrs. Holzhour's sister, Mr and Mrs. John Shafer.

Mr. and Mrs. Vandever and Mr. and Mrs. Bhers, of Cleveland, were Sunday guests at the home of Mrs. A. M. Sherburne.

Mr and Mrs. M. L. Carpenter and family have removed from Mrs. Celia Whitney's house to Wellington. They were pleasant and worthy citizens. We regret their leaving our township.

Claude Mohrman motored to Columbus last Sunday He accompanied a company of friends from Ashland.

John West is having his house repainted.

Mrs. Ada Sherburne and Miss Mary Whitney visited at the home of Miss Whitney's nephew, A. B Jones, in New London, the first of last week

Mr. and Mrs. Mark Rhodes and Mr. and Mrs. Homer Shubert were entertained Sunday at the home of Merhl Penfound in Carlisle.

Miss Harding, a nurse, has visited several of our district schools, in regard to the health of the scholars.

Mr. and Mrs. C. F. Avery, of Oberlin, were recent guests at the home of their daughter, Mrs. C. C. Sheffield

George Mull has begun a new barn to replace the one struck by lightning and burned a few weeks ago.

Mrs. Florence Gordan Quinn has sold her farm to parties from Lorain.

EATON

EATON, Oct. 6—Mr. and Mrs. Charles Sawyer of Salem, Oregon, were the guests last Thursday of Mr. and Mrs. C. E. Haven and family.

Mrs Ford Hill was in Cleveland shopping one day last week

Mrs Emma Ross has been ill with summer flu.

Mr and Mrs E M Hathaway, Mr and Mrs. C W. Tite and family of Elyria and Mr. and Mrs Clarence Cowley and children were the dinner guests of Mr. and Mrs Geo. Cornish, Sunday

Mr. and Mrs. Burton Ross and family were the guests Sunday evening of Hon. and Mrs A. R Webber in Elyria.

C. E. Haven was in Cleveland on business one day last week.

Lock Lemmert of Cedarville, Kans., is visiting friends and relatives here.

The members of the Haven family met at the home of Mrs Julia Durkee, Sunday afternoon, to bid Mr and Mrs Charles Sawyer farewell before their departure for the west They leave next Monday morning

Dan Warden of Los Angeles, Cal., was calling on relatives here one day last week.

Mr and Mrs Rolland Heath and family and Mrs Alice Heath motored to Spencer recently and spent one day.

... and Mrs. Earl Shurte and family spent Sunday with relatives in Mentor.

Mrs. Margaret Mason of Omaha, Neb., was visiting relatives here last week.

Mrs. Job Alexander celebrated her eighty-second birthday anniversary Sunday October 2, by entertaining a family dinner party. Covers were laid for twelve The table decorations were in yellow and white, a large bouquet of yellow flowers being the centerpiece, and little yellow baskets of candy, the favors. The only out of town guests were Mr. and Mrs. Irving Hales of Akron.

Mr. and Mrs. D W. Carpenter and Mrs. Mae Bingham expect to start next Monday for Eustis, Fla., where they will spend the winter

Mr. and Mrs. Ellsworth Hawke and children, Miss Jean Longbon and brother Charles David motored to Thompson, Ohio, Sunday and spent a few days with Mr. and Mrs. Andrew Longbon.

Mrs. Charles Meyers has been visiting relatives here.

John Hawke is building an addition onto his kitchn.

Messrs. Will and Ralph Hennie motored to Rocky River, Sunday.

Carl Tieltjies, who is attending Baldwin-Wallace university, spent Sunday with his parents.

There is a new blacksmith and wagon-maker in North Eaton.

Mr. and Mrs. Ralph Cole and daughter Elaine, Mrs. Lucy Cole, and Miss Ione Cole, visited G. Cole in Columbia, Sunday afternoon.

Mr. and Mrs. Vernon Ross and family of Wellington visted at the home of M. C. Ross, Sunday.

Mr. and Mrs. William Hennie entertained Mr. and Mrs. Dwight Hennie and son, and Mr and Mrs. George Aderson of Cleveland last Saturday.

Harley Wilson has been sick the past week.

Mr. and Mrs. E. D Mills and family visited at the home of Lyman Sabin in Columbia, Sunday.

Cleon Crowell is ill from jaundice.

Mr. and Mrs. James Dixon of Lakewood were the guests on Sunday of Mr. and Mrs. S. C. Pierce

Sam Garretson and Fred Phelps have started to work for the Willys-Overland company in Elyria

Mr. and Mrs. John Hennie of Cleveland were week end guests of Mr. and Mrs. V. B. Phelps.

Mr. and Mrs. August Kannenberg were in Cleveland, Sunday.

Mrs. Lucy Cole fell and broke a rib, Monday night.

Mr. and Mrs. S. C. Pierce were the dinner guests of Mr. and Mrs. M. Hopwood and family, Sunday.

Mr. and Mrs. Kieth Rice and children spent Sunday with Mrs. Rice's parents in Cleveland.

Mrs. Jennie Cole is numbered among the sick.

Mrs. Elizabeth Cousins, Miss Phoebe Cousins and F. W. Cousins of Grafton were Sunday visitors at the home of Mr. and Mrs. Vera Cornish.

GRAFTON

GRAFTON, Oct. 6—Twenty-two ladies of the Homemakers' club enjoyed a most profitable meeting at the home of Mrs. T. S. Allen on Friday afternoon, Sept. 30. Mrs. E. Harder, a county nurse was present and gave an interesting health talk, followed by several questions of general discussion. The club will meet with Mrs. B. A. Rothgery, Friday afternoon, October 28, when the lub hopes to listen to an address by an attorney on the Woman's League.

Mrs. Yerinkitz and three children of Cleveland are the guests of Mrs. E. A. Kelly.

Mr. and Mrs. W. L. Bryden were the dinner guests of Mr. and Mrs. M. Kirsch in Elyria, Sunday.

Mrs. B. S. Harrison of LaGrange spent Wednesday with her parents here.

Mrs. E. W. Reichard has returned home, after spending several days visiting relatives in Kent.

The Holt lighting system is being installed in the C. H. Johnson home.

Mr. and Mrs. Elmon Swift and daughters Pauline and Mr. and Mrs. Joe Builder and family of Cleveland were recent guests of their parents, Mr. and Mrs. H. L. Swift.

Arthur Dragas new barn was raised one day this week.

Miss Alta Johnson and sister, Mrs. A. H. Sheffield of Lorain were business visitors in Cleveland on Wednesday.

Mrs. H. L. Swift entertained her mother, Mrs. Penfield, and Miss Nettie Quay of Hudson, Ohio, recently. Mrs. Penfield is 75 years old and Miss Quay 70 and both are very active.

Several Grafton people attended the funeral of Jerome Bailey held in LaGrange on Wednesday. The Grafton Grange had charge of the services at the cemetery.

Mr. and Mrs B S. Harrison, daughter Gladys, and son Glenn, and Mr and Mrs. W D. Johnson of LaGrange were dinner guests at the home of Mr. and Mrs. C. E. Johnson, Sunday.

E. C. Keeple spent Wednesday in Cleveland.

Clayton Plotter is attending high school in Litchfield.

Mr. and Mrs. Harold Spioth and son Albert were Sunday visitors at the home of her parents, Mr. and Mrs. C. I. Starkey.

Mrs. Ed. Wise, who has been ill for several weeks with inflammatory rheumatism is improving nicely.

NORTH ELYRIA

NORTH ELYRIA, Oct. 6—E Haynes spent a day with his sister in Warren, recently.

Mrs. F. Hadley of Elyria and Mrs. G Andrews and little son Earl of Coonville spent Friday with Mrs. Myers.

Mrs. Wm. Beese returned to her home, Friday, after spending some time at the home of her daughter, Mrs. J Morris of the Ford road.

C. C. Reynolds of Oberlin called on his sister, Mrs. A. Myers, Sunday.

Mrs. Keller returned home Friday night, after spending a week visiting relatives in Cleveland.

Mrs. B Haynes and daughter Esther and Mrs. A. Haynes were guests of Mrs. Samuel Butler of Lorain, Thursday.

Miss Thelma Hollis, who has been in poor health for some time, is somewhat improved.

Mr. and Mrs. Frank Eschtruth and sons Arthur and Donald, and Miss Alta Myers spent Sunday at the home of J. Dute in Amherst.

When gas is low, telephone 2493. Electric Hot Plate $2.00. 10-4-5-6

FENFIELD

The Pittsfield dramatic club will give its play entitled, "The Poor Married Man," on Thursday evening, Oct. 6 at Society hall. Under the auspices of the Penfield Grange Admission, 10c and 25c. Everyone is invited.

Mr. and Mrs. Jay Hart attended Sandusky fair last week.

Mr. and Mrs. Ernest Leaming, Mr. and Mrs. M. J. Doyle of Cleveland and Mrs. G. A. Nelson of Avon were Sunday afternoon guests at the homes of Irving Starr and E. L. Pierce. Mrs. Leaming and Mrs. Doyle were formerly the Nimoes Matie and Lena Starr and will be remembered by the older residents of this place as the daughters of Alden Starr of Cleveland, who was a brother of Matthew and Gideon Starr. Mr. and Mrs. Leaming have recently returned from a motor trip to California.

The Congregational church will give a social at Society hall, Saturday evening, Oct. 8. Everybody welcome.

Mr. and Mrs. Harry Smith were in Elyria Thursday to visit their daughter, Mrs. John Gott who underwent an operation at Memorial hospital. She is getting along nicely.

Mrs. A. M. Freidt has gone to Amherst to live.

Mrs. Mills has moved to Pittsfield.

Mrs. Susan Taylor of Grafton is visiting at the home of her brother George Hastings, also that of her niece, Mrs. Rolla Dague.

Harry McDonald and family have moved to LaGrange

Miss Lydia Bates was an Elyria visitor, Thursday.

Miss Emma Ray of Sandusky is visiting at the home of Ellsworth Ray.

On September 29, fifty-two ladies gathered at Society hall for a social chat and to organize a Farm Woman's club. The meeting was called to order with Mrs Clair Goss of Brighton acting as chairman. The following officers were nominated and elected: President, Mrs. Hattie Jones; vice president, Mrs. Kleinhans; secretary, Mrs. Cora Jones; treasurer, Mrs. Frances Bacheller. The following ladies from Brighton were present: Mrs. Clair Goss, Mrs. Fred Justice, Mrs. George Herbert, Mrs. W. L. Edwards, Mrs. Allie Baird and Mrs. James Hall.

The regular meeting of the Grange was held at Society hall, Wednesday evening, Oct. 5.

Mr. John Webb and family of Spencer were Sunday afternoon caller at the home of Mr. and Mrs. Dwight Smith.

WHEELING, W. Va., Oct. 6—As Baltimore & Ohio freight trains, Pittsburgh-bound, pull along the center of Seventeenth street from the local station, men dart out from the curbs on both sides of the street and climb aboard. Fifty persons were counted boarding one train in this manner a few days ago. Lack of funds with which to pay for the ride and the fact that the train can be hopped as it climbs the grade up the street with ease, make Seventeenth street a sort of hobo depot for Pittsburgh-bound passengers.

So Easy To Take Yeast in Tablet Form---Vitamon

INCREASES WEIGHT AND ENERGY—BEAUTIFIES COMPLEXION AND GIVES YOU BETTER HEALTH—RESULTS QUICK AND SURE

Thousands of thin, nervous, run-down folks are turning to the new and highly concentrated tablet form of true yeast-vitamines called Mastin's VITAMON. This contains a proper dose of all three vitamines with other health-giving elements which your body needs to make firm tissue, strong nerves, rich blood and a keen, active brain. It will not cause gas or upset the stomach, but, on the contrary, is a great aid to digestion and in overcoming chronic constipation. Boils or skin eruptions seem to vanish like magic under this healthful, purifying influence, leaving the skin fresh, clear and beautiful. So remarkable are the benefits from these highly concentrated Mastin's VITAMON tablets that coffee manufacturers is absolutely guaranteed or the small amount you pay for the trial will be promptly refunded. Be sure to remember the name Mastin's VI-TA-MON—the original and genuine yeast-vitamine tablet—there is nothing else like it, so do not accept imitations or substitutes. You can get Mastin's VITAMON tablets at all good druggists.

Health! Comfort! Convenience!

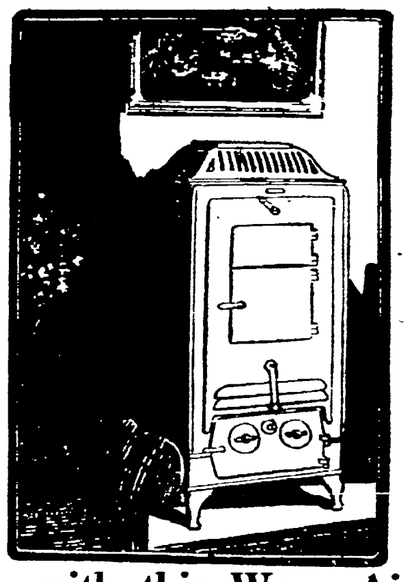

—with this Warm-Air Furnace in Your Parlor!

Here, we believe, is the final solution of the heating problem for small homes—with or without basements. Estate Heatrola is **not** a stove, but a practical and efficient pipeless furnace that offers all the comforts of warm air heating at very low cost.

Estate Heatrola supplants stoves and fireplaces! It heats 3 to 6 connecting rooms, and heats them better than an ordinary stove heats one.

Estate HEATROLA

—the Parlor Pipeless Furnace

Finished in rich grained mahogany, to harmonize with finest home furnishings, it looks like a handsome cabinet phonograph. You can rub it and dust it with a cloth, just as you do your furniture. Burns any grade of coal—hard or soft, lignite or slack. Guaranteed to keep fire 50 hours on one charge of coal.

Come see the Heatrola. Don't delay, as the factory will be many times oversold this season

Lee Whitney & Co.

306 Broad Street

The Style Center

WHERE THE DISCRIMINATING WOMAN BUYS

We Are Going To Make This

FRIDAY REAL BARGAIN DAY

We have selected items from our regular stock and marked them down to such low figures that will make buying interesting. Read every special item advertised.

Sale of Dresses

One lot of Taffeta and Satin Dresses in Navy and black that sold for many times the sale price. The assortment is limited, and if your size is here, take your pick

at $9.75

SKIRTS

Another sale for Friday of Prunella striped Wool Skirts, made of the American Woolen Mills' best fabric in navy, black and brown. Regular $15, $16.50 and $17.50 values. Friday at

$10.00

COATS

Fur trimmed misses' coats in either loose or belted models, made of Bolivias and fine velours, either plain or embroidered models. Coats in this assortment worth upwards to $35.00. All sizes in Navy, Reindeer and Brown. Friday

$24.50

SWEATERS

Two dozen Slip-over sweaters in light shades that sold regularly at $3.95. Friday Special at

$1.15

Learn to Look to Us For Your Hosiery Wants, Too

Our assortments are complete and to start the Fall Season, we are offering some very tempting Specials for Friday

Wool hose in all the wanted shades for fall. Regular $1.00 values. Special at

75c

Another assortment of good Wool Hose in Navy, Black, Grey and Brown. Regular $1.50 values. Special at

$1.00

Pure silk, full fashioned Onyx hose, lisle top, regular $2.00 and $2.50 values. Friday Special at

$1.65

BLOUSES

New tailored Blouses that just arrived, with Peter Pan Collars. Some are hand-drawn. Very special at

$2.98 *and* $3.95

Four dozen Georgette Crepe Blouses and Over-Blouses that sold upwards to $7.50. They come in Navy, Taupe, Brown, White and Flesh. For quick disposal, Friday, your choice at

$1.95

NEWSPAPERARCHIVE®

Coming

Commander-in-
n Army, will
for New York,
e at a conven-
n soldiers.

ident
Improve

John Hogan of
s struck by a
ille center on
and who was
l hospital, is
g.
Grafton, who
foot fall from
ed as impror-

ouse
s

PAY MONEY
y Savings &
executor of
e R. B. Roe,
on in common
ding the court
se in the will
.
s that Roe is
ns. DeForest
provides that
hild either of
Roe's death.
ild and Mayo
gs company
ruling as to
is entitled to
a children or
le divided

E CHARGES
a, today filed
petition to a
her husband,
ime ago. She
ss neglect of
elty.
hat while she
orial hospital
er, bringing
m. She says
re by kissing
oyed by him,
him on the

ENTS
ria, secured
the amount
s and Pearl
n pleas court
rth of Elyria
gment from
onfession, in

ITLE
Ridgeville,
M. Lent in
oday to quiet
nd in Ridge-

Lorain Officials Start New Fight

In a communication to Police Chief King, of Lorain, Safety Director Harry Shiff orders changes made in the police department in Lorain, that he claims will increase the efficiency of the force.

Shiff states in the letter that "due to the evident inability to cope with the local increase in violations of the law by liquor violators and the operation of houses of ill repute, the following changes be made. All plain clothes officers be placed in uniform and new men be put in their places, who are not so well known to law violators." Capt. Reilly is also placed in charge of the night force, without any day duty.

Chief King has replied to the communication by stating that he will place Capt. Reilly on night duty as requested, but declines to make any changes in his plain clothes force.

What the final result will be is to be seen, as it is expected that Shiff will again suspend Chief King and another fight will take place, similar to the one that resulted in the chief's re-instatement.

Smoke Judge Taft 5c Cigar. Adv.

The First
M. E. Church
presents
Thursday Eve.
Oct. 11

The Dinevor
WELSH
CONCERT
CO.

Auspices
Berean Class

One of the Most
Meritorious
Galaxy of
Musical Stars
Appearing Here
This Season

PRICES:
Adults 55c
Children 28c
War Tax Paid

Best Policy

are of your health. If you
f sorts, head heavy and
h sick stomach, it is usu-
ation—a system clogged
e and poisonous matter.
70 years Beecham's Pills
correcting just that con-
a trial tested medicine—
e and sure to act in over-
nstipation.
—no gripes.

ECHAM'S
PILLS
lp nature
Sold Everywhere

Suggestions for the Autumn Wardr

Lewis' Styles Exclusive and Prices Reasonable Lewis

Sale of Our $45 Winter Suits at $35

A flat saving of $10.00 if you select Friday or Saturday. There are women's and misses' fashionable, well made, winter suits; fashioned of Suedtex, tricotine and velour. Fur trimmed models and suits without fur for the one who desires to wear her own fur scarf. Warm two-way collars, clever buttons and embroidery trimming, new pockets and belts, beautiful silk linings. This is a special sale for Friday and Saturday only. Early shoppers will get the better selections

WOMEN'S AND MISSES'

New Winter Coats

VERY SPECIALLY PRICED AT

$29.50

This special sale brings these luxurious winter models of rich Normandy and Bolivia cloth.

Great muffler collars of deep silky beaverette, loose back and belted styles. Novel pockets and cable stitching.

Brown, Burro, Navy, Black

Nowhere in Lorain county will you find a better selecetion. Each model ha a touch of smartness.

RICH MATERIALS DISTINGUISH

The New Fall Dresses

$35.00

Presenting smart new models at a remarkably low price for dresses of individuality.

New sleeves; draped side panels; slip over models; tunic styles and straight line styles.

Color stitching; silver braid trimming; clever tailored lines; square and round necks; coat models.

NAVY, BLACK, BROWN

Just think of choosing a smart frock for street, school, business or afternoon wear at this low price of $35.00.

Remarkable Sale of Wool Skirts $12.85

Regular values $16.85 to $22.50. Models of checks, stripes and plaids. A result of a special skirt purchase are these smart wool skirts in pleated styles, stitched down, box or side pleated effects. This sale will give you an excellent opportunity to add to your fall and winter wardrobe at an unusual saving. Wear one with a smart top coat or a slip-over sweater. Navy-Tan, Navy-Gray, Brown-Tan, Henna-Brown. Also many other color combinations $12.85.

Lewis' Presents

PARIS MILLINERY

at the usual cost of domestics

France furnishes inspiration for the new hats. We are not only showing paris models in our millinery section, but copies of parisian models which are priced at less than half the cost of the originals. The buyer and designer of our millinery department have just returned from New York with all the newest ideas in millinery finery.

WE INVITE YOUR INSPECTION

The Lewis Mercantile C

NEWSPAPER ARCHIVE®

CIETY EVENTS

rge Audience At Unique Play

e high school auditorium was to full capacity last evening o performance of "The Rose he Ring," by William Make- Thackeray, produced by Sarg's Marionettes. The e production combined novel- th beauty, wit, satire and lit- value. There was enough y of interest in the show to h entertainment for every- rom the youngest to the old-

ry tense, dramatic action had eable significance as one ed the puppets only two feet being made to dance a min- fight a duel by the pulling of s off stage.

Hicking music and attractive gs excited many expressions preciation and the skillful nanship on the tiny furni- being one-third the usual alled forth more appreciative ts.

e Rose and the Ring," fol- an afternoon performance of Van Winkle," especially for ildren. Many enjoyed it in fternoon so much that they ed to the evening perform- nd it is safe to say that who did not return to the g performance would have o have come.

he close of each play a man ed among the little stage d one man remarked that it e best exhibition of a giant e could imagine.

N'S FOREIGN NARY SOCIETY

Women's Foreign Mission- iety of the Methodist church sterday afternoon at the f Mrs. Theman on Ohio with over fifty ladies pres-

R. D. Rankin read a paper, g the first chapter in a study book on Japan and

monstration on Korea was y Mrs. Whitney and Miss ildman.

Smith who is to teach in hool in Seoul, Korea, was at the meeting and was d with a purse as a love n the society.

rly report of the organiza- s read reporting over $700 uring the year for mission Refreshments were served ostess assisted by Mrs. Me- nd Mrs. Harris.

RD CO-OPERATIVE ATION MEETS

eeting of the Garford Co- e Association held yester- rnoon proved to be an in- one. Mrs. G. C. Sanker, t, presided. Plans were l for the year's work. New were elected as follows: R. Q. Williston, president; H. Green, secretary; Mrs. Underhill, sunshine treas-

the business meeting a ogram was given and the and teachers were intro-

T. L. Moise of the Ridge ssociation gave a short talk Carol Lewis gave a piano rs. H. H. Gregg sang. An reception followed and the of refreshments closed the

N WINS HIGH AT HARVARD

Gates, '24 of Elyria has igh place in the Harvard ank list. His name is in- among those of students ieved high distinction in rses.

ank list is an outstanding on of the new year and is d on the recommendation scholarship committee of council. Members of the of 1922, 1923, and 1924 ked in six groups on the their academic work last

TUCKY GIRL TES LETTER

e Was Restored to Health a E. Pinkham's Vegetable Compound

side, Ky.—"I suffered for an two years with my back and nervousness, and was not able to help my mother do the housework. I took treatment from two doctors and they did not do me any good. Mother saw Lydia E. Pinkham's Vegetable Compound advertised in the paper and I took about es. It has done me a great good. I weigh 138 pounds n good health. I will gladly end Vegetable Compound to who suffers with the troubles had, and you are welcome to my testimonial."—VELMER K, Route 1, Sunnyside, Ky.

y American girls life is often drag in consequence of ill- d every mother should heed t manifestations, such as backaches, headaches and ms as Mrs. Hendrick did for fter, and give Lydia E. Pink- Vegetable Compound a fair r over forty years this old l root and herb medicine has ing women of just such

Miss M. A. Finney Speaks to Girls

Miss Mary Alice Finney spoke to the girls of the high school on Wednesday morning on "Real Friendship." She told the history of the Friendship club and its purpose, to make each girl be her best self. She stressed that point especially. She told of the interesting conferences and their helpful discussions, and of the effort being made to increase the spirit of friendliness of everyone. She also spoke of the membership drive which is to be held next week and encouraged the girls to join as it was very worth while.

From the many expressions of appreciation heard for Miss Finney's talk, a large attendance is looked for at the Friendship club meeting tomorrow afternoon at 5 o'clock. All members please note the change of time from 4:30 to 5 o'clock.

WOMAN'S ASSOCIATION ANNUAL MEETING A GREAT SUCCESS

More than fifty persons attended the tureen dinner occasioned by the Annual meeting of the Woman's Association of the First Congregational church in the Gates room Wednesday at one o'clock.

Turkey and plum pudding were all that was lacking to make a real Thanksgiving feast so bountifully and variously was the broad table supplied with attractive dishes.

Among the honor guests were Mrs. David Simpson, of Cleveland, Editorial Secretary of the Ohio Branch of the W. B. M. I. who later addressed the meeting; and Mrs. Bunce, of Lakewood, a former member and worker in the association.

At the close of the dinner, Mrs. H. M. Miller compared the dinner to a letter, the most important message of which is often in a P. S. or even in the P. P. S. The dinner was the letter, the desert was the P. S. and the dish which she presented to Mr. and Mrs. Grant was the P. P. S.—a gift in money from the circles of the church not represented in the gift of Saturday at the home of Mr. and Mrs. L. B. Fauver.

Mr. and Mrs. Grant made most grateful and characteristic responses, after which the company adjourned to the parlor for the meeting. Mrs. Simpson's address was most instructive and inspiring. The most gratifying reports were given by heads of departments and officers, and the spirit of the entire association is one of hopefulness and progress toward better and bigger work.

YOUNG WOMEN'S MISSIONARY SOCIETY

The Young Women's Missionary Society of the Methodist church will hold their first regular meeting of the fall on Monday. There will be a business meeting at 5:30 followed by dinner at 6 o'clock. Mrs. C. E. Whitehead is chairman of the social committee and Mrs. Fred Sheldon will have charge of the program. Miss Ada Smith will be at the meeting, probably for the last time before her departure. The time of this meeting has been changed from the regular day, Wednesday to Monday, for this one meeting.

GATES PARENT TEACHERS' ASSOCIATION

The Gates Parent Teachers' association met yesterday afternoon. Fire Chief W. N. Bates addressed the organization on "Fire Prevention," and Mrs. McRoberts gave a piano solo. The following chairmen of committees were appointed.

Program, Mrs. V. H. Vaughn; membership, Mrs. J. K. Seymour; improvement, Mrs. R. G. Anderson; press reporter, Mrs. Louis Whitney; refreshments, Miss Mabel Gallup. The meeting was brought to a close with the serving of refreshments.

CHURCH OF CHRIST MISSIONARY SOCIETY

About thirty-five ladies were present at the Women's Missionary society of the Church of Christ. Mrs. Howenstine's division was in charge of the program. Mrs. Hubbel's division was ahead in attendance. Doughnuts, coffee and sandwiches were served at the close of the program.

MRS. TULK HOSTESS FOR ST. ANDREWS LADIES

Mrs. Henry Tulk entertained twenty-two ladies of St. Andrews' Women's Auxiliary yesterday afternoon at her home on East avenue. The afternoon was spent sewing for the bazar the ladies of the church are to give in December.

$1,250,000 Wedding

Hon. George Coventry's bride

The wedding of the Hon. George Coventry, son of Viscount and Viscountess Deerhurst, and Miss Nesta Donne Phillipe, daughter of Sir Owen Phillips, M. P., and Lady Phillips, took place at St. Peter's Church, Carmarthen. Wedding presents amounting to more than a million dollars were showered upon the bride and groom. Many socially prominent people were among the guests. The happy couple will spend their honeymoon at Amroth Castle, Pembrokeshire, and in Madeira.

Events Tonight And Tomorrow

Tonight

Young People's Society of St. Paul's church with Miss Kline, 206 Blaine street.

* * *

Iris Club at United Presbyterian church.

* * *

Sons and Daughters of America.

****

Catholic Daughters of America.

* * *

Ohio State University Alumni at 7 o'clock in chamber of commerce.

****

Young People's Society of St. Paul's church.

Tomorrow

Friendship club meets at 4:30, Miss Finney will speak.

****

Markley community meeting.

* * *

Order of Eastern Star.

* * *

R .N. of A. Mayflower Camp.

* * *

Sons of Veterans.

* * *

Security Benefit Association.

* * *

Meeting of Trustees of Congregational church.

* * *

St. Paul's Choir.

* * *

Ladies Auxiliary of Memorial hospital at 9 a. m.

* * *

Service Star Legion.

* * *

Home Economics Department of Civics Club, Y. W. C. A., at 2:30.

* * *

Four o'clock club.

ENTERTAIN FOR MR. AND MRS. STANFORD

Mr. and Mrs. Henry Miller entertained at their home on Lake avenue last evening at a reception in honor of Mr. and Mrs. Horace Standford. Mrs. Stanford is the daughter of Mr. and Mrs. Miller and is a recent bride. About 25 friends and neighbors attended the reception and presented the newly married couple with many beautiful gifts. Lovely refreshments were served and the guests were entertained throughout the evening with a delightful musical program.

RECEPTION FOR DR. AND MRS. WINTERS

A reception is being arranged for Dr. and Mrs. Winters in the church parlors on Friday evening at 7:30.

This gathering will include not only their friends in the church which they have served for the past five years, but also their friends throughout the city. A special invitation is being extended to the fraternal organizations of which Dr. Winters is a member.

A. A. R. I. R. FRIDAY EVENING

The American Association for the Recognition of the Irish Republic will hold its regular meeting tomorrow evening at 8 o'clock in Machinists' hall.

CIRCLE NO. 2 ST. PAUL'S CHURCH

Circle No. 2 of St. Paul's church was entertained at the home of Mrs. Albert Eskler, 19 Chestnut street, Wednesday afternoon. Eleven members were present. Mrs. Charles Upert was admitted as a new member. The next meeting will be held at the home of Mrs. George Massey, 421 East River street.

JEFFERSON PARENT-TEACHERS' ASSOCIATION

The Jefferson Parent-Teachers Association held their regular meeting yesterday afternoon at the Jefferson building. Judge A. R. Webber gave a very interesting talk on the subject of "The Problem of Bringing Children Up In Town." Following this a piano solo was given by Reva Carson; a violin solo by Helen Roth, accompanied by Katherine Gazley, and a dramatization by Miss Haynes' pupils.

MISSION SOCIETY GOES TO OBERLIN

St. Paul's Mission society, of Elyria, met at the home of Mrs. J. K. Bischoff, 158 South Cedar St., Oberlin, Wednesday afternoon.

After the regular business meeting, Rev. Bischoff gave a very interesting talk followed by one by Rev. Bourquin.

Mrs. Goerner, who has recently returned from abroad, told of conditions in Europe.

There were twenty-two ladies present at the meeting and six members joined the society. The hostesses served a dainty luncheon.

FRIENDS SHOWER RECENT BRIDE

Miss Katherine Uthe, of Middle avenue, was the hostess Tuesday evening at a miscellaneous shower given Mrs. Jack Elton, nee Margaret Cahoon, a recent bride. Fifteen were present at the shower, which was in the style of a Hallowe'en party.

Mrs. Elton was the recipient of many beautiful gifts.

CIRCLE NO. 3 OF ST. PAUL'S

Circle No. 3 of St. Paul's met at the home of Mrs. E. W. Manning, of Grace court, Tuesday afternoon. Eighteen were present in spite of the inclement weather.

During the business session books of Christmas cards were distributed. A social hour followed and a delicious lunch was served.

MISS FINNEY INSPIRES GIRL RESERVE ADVISORS

Mrs. Ruth Ely and Miss Charlotte Washburn entertained at tea at the Y. W. C. A. yesterday afternoon for the Girl Reserve advisors to meet their honor guest, Miss Mary Finney, field girls' work secretary of the Y. W. C. A., who gave them much inspiration and helpful advice for their work with the Girl Reserves.

REBEKAH LODGE ACCEPTS INVITE

The Rebekah lodge held its regular meeting last evening in the I. O. O. F. hall. The regular routine of business was carried out. Two applications for membership were received. The lodge accepted an invitation from the Grafton Rebekah lodge to attend a play given by them at the Gates auditorium on October 12th. The play to be given is "Aaron Stick from Pumpkin Creek."

CIRCLES 4 AND 8

Members of Circles 4 and 8 enjoyed a delightful afternoon at the home of Mrs. John Foster.

The musical numbers were furnished by Miss Hastings and Mrs. Wood. Dr. Winters and Mrs. Winters were present. Dr. Winters gave a farewell talk.

SERVICE STAR LEGION

The Service Star Legion will meet for a business session Friday evening in American Legion rooms

Y. M. C. A. NOTES

Girl Reserves will meet tomorrow afternoon in the gym at 3:30 o'clock. Miss Finney, field girls work secretary, will be present and tell the girls of the Girl Reserves work.

The Cabinet of the Federation Girls is meeting this evening for dinner at the Y. W. C. A.

The Sunnie Club of the Federation is having a party this evening for the recent graduates of the Elyria High school.

Dr. Moyer will give the second of the series of health talks in the Y. W. C. A. parlors Friday evening of this week. His lecture on tuberculosis will begin promptly at 7 o'clock. It is hoped there will be a large attendance.

Personals

D. T. Howells spent yesterday in Cleveland.

The next meeting will be held Wednesday, Nov. 2.

Mrs. Bertha Bull of Nottingham is spending a few days with relatives in Elyria.

Mr. and Mrs. M. Neafer and family visited in Sheffield last evening.

The Daughters of Scotland, Argyle Lodge No. 2, will hold its regular meeting tonight.

Mrs. Frank Eschtruth, of Stop 7, Yellow Line, spent Wednesday with Mrs. Louise Eschtruth, 610 West River street.

Mrs. Henry Wangerein of Oberlin is spending several days at the home of her daughter, Mrs. Walter Ludwig of Eighth street.

Mrs. Peter Kolinski, 346 Kenyon avenue, has returned from two weeks spent in Detroit as a guest of Mrs. M. M. Wise and Mr. and Mrs. Charles Huff.

Mr. and Mrs. R. L. Rankin have received a cablegram from their son, professor Robert C. Rankin announcing the safe arrival of himself and family at Bombay, India.

Dr. Howard always recommended

OXIDAZE

FOR COUGHS, COLDS

Bronchial Asthma

Years of study and observation experienced him in would quickly, quickly and surely stop a bad cough and give lasting relief in Bronchial Asthma. Guaranteed harmless.

Here is absolute proof from users.

Waterbury, Ct.—Asthma thanks to Oxidaze.
Salem, W. Va.—We find it all you claim.
Kendrick, Col.—Am well pleased with results.
Circleville, O.—More help than from anything.
Somerset, Mass.—It gives full satisfaction.
Detroit, Mich.—It has benefited me greatly.
Worcester, Mass.—Is worth thousands to me.
Dover, N. H.—I speak its highest praise of it.
Junction, Mich.—I got nearly instant relief.
Howell, Mich.—For asthma, best I've found.
Cincinnati, O.—It is a wonderful medicine.
Smithville Junction, N. Y.—Delighted with Oxidaze.
Rockdale, Mass.—Cough gone, gained eight lbs.
Signed letters on file. Order today.

Money back if it fails.

C. W. PHILLIPS and All Druggists.

In the Y. W. C. A. Dining Room

for dinner tomorrow night. Baked White Fish with Salad in Season

Home made cake and pies served here.

Gladys Parmely

Piano, Voice

Stop 1 Lake Ave

Phone 35071

RIVERVIEW PARK

Dancing

Every Wednesday, Friday and Sat. Evening

BENEFIT ELYRIA BOY'S BAND

SATURDAY EVENING CLOSING DANCE OF THE SEASON

Music by Baird and 8 Boys

October Drive for 1000 New Accounts

We are entering upon the second week of this most wonderful drive for new friends. The response to our first announcement has surpassed our most sanguine expectations and—what is very pleasing indeed is the fact that our good old friends also took such prompt advantage of the exceptional values offered in our campaign for new customers.

We realize that we make tremendous sacrifices to attain our objective. We cannot obtain your friendship and patronage unless we make it well worth your while to come here, hence—unusual efforts have been made to offer seasonable merchandise of quality at extremely low prices. You who know merchandise values best will be here without delay.

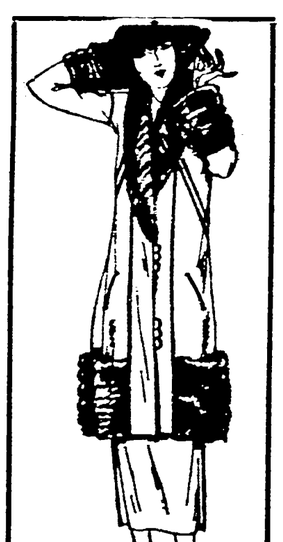

This Wonderful Group of

SUITS

for Women and misses at the Standardized October Drive price of

$29.50

Unusual values. Suits made to sell up to $45.00 sharply reduced to a price within every woman's reach. Twenty-four distinctly different models—some fur trimmed. All colors, all sizes, all wanted fabrics.

Dresses for All Occasions

At Three Standardized Prices

at $19.50

Splendid afternoon and street frocks of canton crepe, charmeuse, tricotine, poiret twill. Straightline and draped styles. More than twenty models to choose from.

at $26.50

Exclusive models of satin faced canton, satin charmeuse, Kitten's ear and other fine silks. Smartly trimmed frocks in sixteen absolutely distinctive designs.

at $8.95

Five models of Schreiber's pure worsted jersey Straightline and pleated two piece sport styles All the wanted shades in all sizes. Beautiful, youthful dresses at a low price.

Coats of Distinction

Smart coats in eighteen distinctively different models. Many fur trimmed. Suedine Duvetyne, Bolivia, Rivolai and Velour de Laine. Remarkable values

October Drive Price

$26.50

Very serviceable utility coats of Velour de Laine and heather Polo. Unusually good styles, well made and smartly trimmed. All sizes.

October Drive Price

$19.50

October Drive Special

PETTICOATS

special purchase of petticoats made of a fine quality cotton tricotine jersey with a deeply fluted sateen flounce. The price asked for these petticoats will not pay for the cloth alone. A very good range of colors.

$1.19

Very Smart New

Blouses

New slipover, overblouses and regulation models in crepe georgette, crepe de chine and Pussy Willow. Pastel and suit shades. The styles show the new flowing sleeves and bishop neckline effects.

$4.95

Saul's

371 Broad Street

SPECIAL SALE SATURDAY

Banded Sailors, $6 values at **$3.69**

Suade like Tams at **$1.98**

100 new trimmed Hats, up to the minute styles, values to $7.50 at **$4.95**

BON TON MILLINERY

Paper Reduction

Owing to Reduction in manufacturing costs wall paper is to be sold cheaper than ever before. Wall paper at 1-3 and 5 cents per roll

Phone 2920

O'Donnell's

NEWSPAPERARCHIVE® NEWSPAPERARCHIVE®

AILY MAGAZINE PAGE FOR EVERYBO

MARRIAGE PROBLEMS

Adele Garrison's New Phase of

evelations of a Wife

Copyright, 1921, by Newspaper Feature Service, Inc.

ns News of Katie Mother Graham's Letter Gave.

until the new car, with ing and Bess Dean sitting e, had disappeared down at with a little start I important errand unful- llection of mail for the ill in my hands. guest with me, the others my convenience with a spelled, unusual self- ntered to the rear of the e the cabins were, made distributed the mail and r own veranda, with the our immediate household. ssional mail, the letter lcombe—which I had read lice—and the biggest and , the missive from Dicky's

ham invariably writes one to Dicky, one to me unior, inclosing each in a e, suitably addressed. ion of picture postals for puts them all together in ipt envelope addressed to as some intricate system by which she figures that mps by this method. I nection in opening the big n though addressed to letter within was sealed. ng Junior's letter and the with Marion eager to read I opened my own letter her-in-law, knowing that hold news, so important line of a home, would be

s first pages hastily, for -law, like many elderly gets down to the real etter until she has gone es of preliminary episto- Thus I read again of time Dicky's sister, her children were hav- n—they fortunately were other Graham from fret- ur absence because her permit a mountain so- neighborliness of Mrs. good showing of milk by the cow and hens.

ory.

r usual invective concern- us-keeping faults, some- never take seriously. Mother Graham only one-tenth of what she with suddenly acute in- dismay, these sentences: argaret, I think the girl f her mind. For nearly e has gone around look- ust had received advance dgment Day, and Eliza- e had to wash the good , for she breaks almost touches. I have asked e matter several times, throws her apron over to and fro and moans gives a sullen 'Notings. out her work.' hing flash my memory time long distant when in much the same man- Graham had described. in her life had proved lly save in her own as no possibility of any t far distant experience dy upon her now. With puzzled shake of my ack to my mother-in- t the worst of it," her screed ran on. "You know she always was a snooper, why you haven't cured her of it in all these years is a mystery to me. But now she's worse than ever. I find her in the most curious places where she has no business to be, and early in the morning before anyone is up, and at night after everyone has gone to bed. I hear her traveling over the house. She acts as if she were hunting something all the time.

"Come Home."

"It was bad enough before your father went away last week. I guess he wrote you that he had a telegram from that fool Allen Drake and started for Washington within an hour's time, but since your father's departure, Katie has fairly haunted the vicinity of his room. She cleaned it from top to bottom without waiting for me to tell her to, and that in itself is suspicious, for she usually isn't hunting extra work. And when she got through, she just sat down and cried and howled like an animal, a regular hysterical fit.

"Elizabeth and I thought we'd have to send for Dr. Pettit. But after we threw some cold water in her face she sort of came to and said she was taken with a sudden pain, but I know better. She didn't have any physical pain. She was just crazy about not finding something she was looking for in your father's room. She's always been honest, I know, but she's the queerest acting thing now I ever saw and has been for the last week or two.

"My private opinion is that she got all wrought up over Richard Second's disappearance and has been expecting somebody to kidnap her ever since. She's been terribly nervous ever since you left. Why, one night about two weeks ago she came running into the kitchen from outdoors, white as death and half fainting, and all we could get out of her was that she'd seen 'that man across the road.' As he's safe in a prison cell, of course she was mistaken, and we finally proved it to her and she quieted down. But I'm almost afraid it has unhinged her brain—it isn't any too strong, anyway.

"I do wish you could come home and straighten Katie out. She's too much for Elizabeth and me."

HER PROBLEMS :: *By Annette Bradshaw*

WHY SHE CAN'T FORGET THAT HE FORGOT

MAUDE (tearfully)—And when he introduced me to his friends, he forgot it wasn't business and he said, "Compare her with everything else in the line!" Do you wonder I weep? He's—he's a dress salesman *even* in love!

YOUR HEALTH

What to Feed Your Baby From 18 Months to 3 Years

By ROYAL S. COPELAND, M. D.
Commissioner of Health, New York City

DR. COPELAND

BABYHOOD is supposed to end with the third birthday. The second half of this stage of life—the period from 18 months to 3 years of age—is much less critical than the first half. But it is a time when any neglect will result in weakening the foundation upon which strong and healthy adult life must be erected.

After the first half of the period of infancy has passed, the child can settle down to the conventional three meals a day. I don't know why we eat three times a day. Perhaps two meals a day would be just as well, or four meals a day better, but we have accustomed ourselves to three meals and I suppose till the end of time it will be "the thing" to sit down to table thrice daily.

"The test of the pudding is in the eating," and the test of proper feeding is in the growth and development of the body. If the food is properly selected, three regular meals, given with clock-like promptness, will insure health and well-being to infant and adult.

Many children are ruined in health and temper by overfeeding. Food should not be given between meals. Such indulgence ruins the appetite for the regular meal. Usually the stuff administered between times is pastry or some other equally improper thing. The result is the baby toys with the food at his stated meal. Failing to get the proper nourishment, it isn't long before the child shows the natural effects, and malnutrition replaces normal health.

Cooking for babies of this age is a fine art. We have reached the period when we must think about the development of teeth, and must supply the mineral substances essential to their formation. It is a great pity that quantities of invaluable body, bone and tooth building material are thrown away in almost every kitchen.

In cooking vegetables the water in which they are boiled absorbs the mineral substances of the skin and coverings. Too often the water is drained off, and thus the iron and other minerals are lost. This is a mistake. The right way, particularly in cooking for the child, is to use the smallest amount of water possible, and then, when the boiling is sufficient, to lift the cover and let the water evaporate. This will leave the minerals in the food.

All cooked vegetables must be thoroughly mashed so as not to leave any hard lumps which the child is unprepared to masticate until he has teeth enough to chew the food. Of course, after he is 2 or 2½ years old he will get on very well, because he will have teeth enough then to do good work with them.

It is difficult to lay down any definite rules as regards the food to be given a child of this age. Conditions of season and climate vary. The following may be taken as something of a standard, subject to numerous variations:

Breakfast—The child may have one egg or some hashed chicken. A little bacon may be given instead of egg or chicken on some days. Dry bread and as much milk as he will take, within reason, of course.

Dinner—Chicken or fish, with a little baked potato or other vegetable, except turnip, onions, cabbage, cauliflower, sweet potato, tomato or lettuce. Dry bread and milk. Dessert of apple sauce, baked apple, sliced orange, custard, a pudding of some sort, and occasionally ice cream, may end the meal.

Supper—At this meal a cream soup may be given. Dry bread and milk. Scraped fruit and occasionally, in season, ripe and sweet berries.

Except in case of illness this program should not be varied materially. If there is great demand for food between times a glass of milk or scraped fruit may be given.

This Is the Fifth of Seven Articles on the Care and Feeding of Babies. The Sixth Article Will Appear Next Thursday.

Answers to Health Questions

E. B. Q—I am continually blowing my nose and sneezing as a result of a deflected septum which I have had since infancy. What would you advise me to do?

A—If you are sure your trouble is due to a deflected septum you should have it taken care of. I would advise you to have an examination by a specialist and follow his advice.

* * *

MR. G. M. Q—My legs swell during the day to almost twice their normal size and ache very much. What would you advise me to do?

A—You should have your urine examined and your blood pressure taken. Your trouble may be due to a kidney condition. I would advise you to keep under the observation of your doctor.

* * *

D. S. B. Q—I have been suffering with catarrh for the past 10 years. It has become so bad that I have lost the hearing in my right ear, and I fear the same thing will happen to my left ear. Please advise me what to do.

A—You should be under the treatment of a specialist, and follow the instructions he gives you. This is a condition that should not be neglected.

* * *

M. J. C. Q—Please let me know if it is harmful to wash my eyes every morning with boracis acid

A—No, boracic acid is not harmful to use as an eye wash.

* * *

"MAY." Q—My nose is very crooked. As I am a young woman I find this a great handicap. Would you advise me to have an operation to correct this deformity?

A—In many cases such as yours remarkable results have been obtained through plastic surgery.

* * *

A. B. M. Q—The palms of my hands perspire continually. Will you kindly give me a remedy for this?

A—Excessive perspiration of the palms of the hands is usually an indication of nervousness. Bathe your hands daily in cold water, and rub with a 10 per cent. solution of salicylic acid in alcohol. Having dried your hands, rub with a 10 per cent. solution of formalin of 1-1000 solution of permanganate of potash.

* * *

Dr. Copeland will answer for readers of this paper questions on medical, hygienic and sanitation subjects that are of general interest. Where the subject of a letter is such that it cannot be published in this column, Dr. Copeland will, when the question is a proper one, write you personally if a self-addressed, stamped envelope is enclosed. Address ALL INQUIRIES to Dr. R. S. Copeland, in care of this office.

Copyright, 1921, by Newspaper Feature Service, Inc.

Good Stories for Little Folks

Illustrated by Rose Shakes

THE CRICKET WHO WANTED TO KNOW IT ALL.

MY: What a terrible odor it was! The meadow where the big, black thing puffed into their midst.

Even Daddy Green Frog stopped in the water from his green suit and hid as near as he could to get a glimpse of the newcomers.

Johnny Grasshopper stopped his chirping and jumped on the highest blade of grass he could find to see what it was.

Tilly Tumblebug and her sister left their ball in the middle of the path and ran out as far as they could to see where the puffing was about, then they hurried over to tell Chirpy Cricket about the terrible black creature that had come into the meadow, and Chirpy Cricket hurried after them to see what it was.

While her meadow friends sat off at a distance and wondered, Chirpy Cricket crawled right up to the puffing thing.

"Why, you silliest!" she chirped. "This is an auto. I've seen hundreds of them before."

Her friends marvelled at her. They had never seen an auto before, but when a man stepped out, followed by a woman and a tiny little girl the meadow folks tumbled over themselves trying to get away.

"That's just the reason you folks never know anything," chirped the wise little cricket. Nothing frightened Chirpy Cricket. He stationed himself as near as he could and watched.

The man built a fire, while the woman spread out a white cloth on the ground.

Johnny Grasshopper decided they meant no harm, so he jumped on his way. Daddy Green Frog sat watching them until his wife called him from the pond, then he hopped back home. Tilly Tumblebug and her sister, feeling safe, went on with their ball rolling, leaving Chirpy Cricket alone.

"Funny they should do that," he

"It's an Auto."

chirped. "I'll just see what's going on," and he crawled a wee bit nearer, and almost got stepped on.

Chirpy Cricket jumped into the air and landed right on the great big white thing. Then he was jostled and jerked, for the big white thing was a tent, and the man and woman were straightening it to put it up.

When Chirpy Cricket found himself on the grass again he gave a sigh of relief. But his curiosity wasn't satisfied, so he crawled back again on to a white cloth spread on the ground, and before he knew what had happened the little girl had clapped a glass over him.

Of course, Chirpy Cricket didn't know it was a glass, and he nearly bumped his head off trying to get away.

Here Chirpy Cricket had to stay all night long. When morning came, and the little girl tipped the glass over, Chirpy Cricket lost no time in running away as fast as his legs could carry him.

His meadow friends were glad to see him, and all crowded around to hear the wonderful tales he had to tell about the black thing and the newcomers.

"Pooh! you'll never learn anything if you run away from everything!" he chirped. "Those were only campers. They'll be gone before long."

Sure enough, the meadow folks soon heard the puffing of the auto, and they all watched the strangers leave the meadows and go down the big road. From that day to this the meadow folks have nicknamed Chirpy Cricket "Know-it-all," because there's never a thing happens in the meadows that he doesn't find out all about it and tell to his friends.

Copyright, 1921, by Newspaper Feature Service, Inc.

ice o Girls

NNIE LAURIE

E LAURIE:

n going with a young I think very much. I s lots of me, for he He says he loves me he future every time

another boy who went ng while. I met him s ago. He started go- right off and I fell with him. I love him boy I have ever met. aged, but he told me t with other young ldn't be with me very was in another city. away he enlisted in e were to have been on as he got his dis- e got two weeks ago. haven't heard from ot it. k he will write and keep his promise? I learly and he says he er than any girl he uld you wait for him with the boy I have rith since he went SUNSHINE.

If you truly care for you will not have room rt for thoughts of an- ar. You will be stead- nd have faith in him s. By all means wait rust gossip.

LAURIE:

ts as to whether you is letter or not in your column says s." g man, 21 years old, oing with a girl, 20 r three years off and has always told me for a date that she has made dates with broken them, telling I have asked her if ompany and she said

ou to tell me how I e back. B.

ays glad to be of ser- sincere young men as young women. er to have had the e friendship, so why win back what you She seems like an un- woman, and if I were elsewhere for a friend eciate your devotion om.

FAMOUS "WITS" OF HISTORY

Little Stories of Men and Women Whose Sayings Are Still Remembered

By MARK STUYVESANT

Some of the Reasons Dr. Peabody Was Adored by Students.

ONE does not need to be a wit to have humorous stories and witty sayings cluster about his name. Such a man was the well loved Andrew Preston Peabody, long Plummer professor of Harvard College, and remembered because of his benign countenance and his wonderfully sweet nature, as well as his ability.

One of Dr. Peabody's outstanding characteristics was charitableness. Equally well known was the absent-mindedness which was so much a part of him in his older years. It is still told at Harvard that one day Oliver Wendell Holmes was crossing Cambridge Common, hat in hand, drying his forehead with his handkerchief. He met Dr. Peabody, who did not recognize his old friend. But he saw the hat, dropped a few coins in it, and passed on.

One day, we are told by Dr. Charles Lewis Slattery in his "Certain American Faces," Dr. Peabody passed one of the cows which then were accustomed to ramble on Cambridge streets. The cow mooed at him. He was startled, and looked up—by good chance—just in time to see that he had passed a young woman friend without bowing. His friend was still staring at him reproachfully.

To himself, Dr. Peabody said:

"I must not be so rude again."

It happened that within a minute another cow mooed. Off came Dr. Peabody's hat, and several of his students, with vast delight, saw the reverend doctor bowing to a cow.

On certain definite nights during the college year there used to be special talks to the students by members of the faculty or by distinguished visitors. During one of the talks, Thomas Wentworth Higginson told a story of Thoreau which proves that wit may in times of stress be great bravery.

Discouraged by the slowness of the sale of his "The Maine Woods," Thoreau called upon his publishers. In their shop he found one thousand copies of the book undisposed of, and with no prospects of even one being sold. Thoreau commanded his publishers to discontinue their efforts. He arranged to take those books away. But being too poor to employ any one to carry them for him, Thoreau carried them himself.

Darkness was falling when Thoreau made the last trip and sat down in the attic to sigh. Setting his teeth, he whipped out his diary and wrote:

"I am the possessor of a library of twelve hundred volumes—one thousand of which I wrote myself."

Even theological classes may be delightful in their humanness as well as the humanity mixed with the detailed and to some rather dry studies. It is said that at one of Dr. Peabody's classes a student arose to ask a question of Dr. Lyman Abbott, who had been lecturing.

"Are you not a Eutychian?" the student inquired.

"I have no interest," Dr. Abbott replied, "in those ancient distinctions. I don't know what a Eutychian is."

"I thought so," said the student with a sigh, and the students roared with laughter, in which benign Dr. Peabody led.

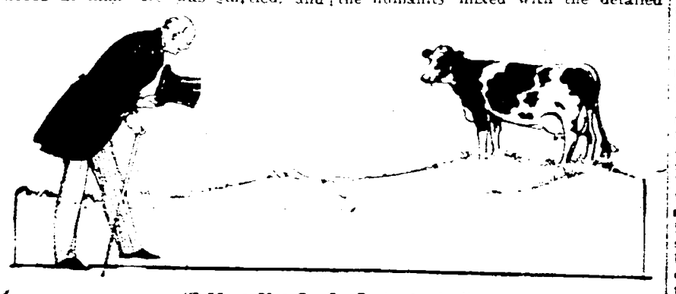

"I Must Not Be So Rude Again."

WISE WORDS of WISE MEN

To forget a wrong is the best revenge.

* * *

Through the wide world he only is alone who lives not for another.

* * *

Honest endeavor is always rewarded; no good effort is ever lost.

* * *

He who can suppress a moment's anger may prevent a day of sorrow.

* * *

The stiffest price you can pay for some things is to get them for nothing.

* * *

If all would cease to gratify their greeds, but few would fail to satisfy their needs.

* * *

Don't worry about what you can't help, for it will do no good. Don't worry about what you can help, but go to work and help it.

* * *

Those who place their affections at first on trifles for amusement will find these trifles become at last their most serious concerns.

* * *

Man is born for action. Work awakens a sleeping force, and roots out error. Who does nothing knows nothing.

It is one of the prime duties of all to express good will and gratitude.

* * *

No man can be provident of his time who is not prudent in the choice of his company.

* * *

Those who are not rich, but live as if they were rich, are the least likely to become rich.

* * *

Seek not so much to know your enemies as your friends, for where one man has fallen by foes a hundred have been ruined by acquaintances.

* * *

Thankfulness is just as much a habit as is discontent or complaining. They are each the result of practice, and they grow with use.

* * *

We are surrounded by things difficult to understand, and the way most persons take is not to look at them, lest they should find out they have to understand them.

* * *

Men are like trees; each one must put forth the leaf that is created in him. Education is only like good culture; it changes the size but not the sort.

HOME-MAKING HELPS

"Everything About the House Helps to Make the Home"

By WANDA BARTON

Solving Some of the Problems of Cleaning Cloths.

FALL house-cleaning days bring thoughts of the proper cleaning utensils with which to do the work. There are newcomers every year. Some may not be any better, perhaps, than those used before, but some are so far superior that we wonder how we ever did without them. Our first fall shopping expedition should be through the household departments, or shops, so that when the cleaning begins we shall be ready to do it with up-to-date efficiency.

There are several varieties of strink, bristle, fibre and prepared cloth mops, but for house-cleaning, real floor cloths are in demand. There are any number of woven cloths in different sizes, white, gray and brown in color, that are popular sellers. These woven things are lintless, which is an advantage. For old housekeepers who have on hand worn Marseilles spreads, or old cotton summer blankets, cut them up for floor cloths, and there is nothing better. Most all women use the mop wringers on the pails for floor cloths, which lightens the labor.

There are a number of broom slip covers which are used for different purposes. The ones of checked gingham, which slip over the bristles and draw with tie tapes at the handle, are used principally as cobweb-chasers. The cotton flannel bags are open at the side, and have a hole for the handle to be slipped through, then they tie in place. These covers are for wall cleaning purposes. In using the broom it should be stroked down the wall, like a paint brush is used, then the paper will not become streaked. A light bristle brush should be used first to take off any light dust or floating particles which would be apt to smudge the paper.

In cleaning the surbase, brush it first with one of the stiff-bristled brushes that come for the purpose, then wipe it with a damp cloth, and polish with one of the prepared dust cloths, but do not add oil to the cloth. If the paint happens to be white or light, brush away the dust and then wash with lukewarm soapy water, and polish with a soft, dry cloth.

Wash all furniture woodwork with lukewarm water and castile soap, using a soft brush where there is carving, then dry with soft cloths, and apply good furniture polish. Let stand one hour, then polish down with soft cloths. If there should be spots on the tables which are of a more or less surface nature, add a teaspoonful of camphorated oil to a tablespoonful of olive oil, and go over them carefully, rubbing firmly in circular fashion until the impression of the spot disappears, wipe dry, then polish as usual.

If the seats of upholstered chairs are being done over at home, rip off the old covers, then wipe, brush and sun the seats if possible, then do over the frames before recovering the seats. The polishing cloths may be used again when the work is finished.

For washing bed frames the flannel cloths are best, for they get into all the crevices. Chamois cleaning gloves are excellent to clean picture glass, for they clean and polish at the same time, though a little tissue paper may be used for giving a higher polish if desired.

The rubber aprons give perfect protection while house-cleaning, and the pockets are large enough to carry the cloths used for dusting and polishing. Soft cheesecloth is used for fine dusting, and old silk cloths make excellent dusters for piano or table-tops, as silk does not scratch. Alcohol on a soft flannel cloth will clean the piano keys and not turn them yellow.

For cleaning rattan ware there is a cloth bristle-faced glove which is used with soapy water. It reaches the ornamental work better than a plain cloth, and does not soak in as a wet brush does. The furniture should be wiped as dryly as possible after cleaning, as rattan or cane is apt to turn black if left in a damp condition

Tomorrow's HOROSCOPE

By Genevieve Kemble

FRIDAY, OCT. 7.

This day promises disappointments, judging from the inauspicious Lunar transits. There may be delays and setbacks, with the prospect of stubborn conditions difficult to overcome. The physical condition may be a factor in these thwarting situations. The financial prospects are anything but reassuring, and speculation and all risk of money should be rigorously avoided. Also beware of fraud or treachery.

Those whose birthday it is have the presage of a troublesome and perplexing year. They should protect their health and attend strictly to business, avoiding speculation and all possibility of fraud or treachery. A child born on this day is likely to be careless, indolent and improvident unless given early training in industry, self-reliance and thrift.

Diary of a Fashion Model

By GRACE THORNCLIFFE

She Discusses the Charm and Value of Leather Trimmings.

WE are now exceptionally busy, and Madame is constantly creating new and fascinating frocks for every hour of the day. She had just completed the model illustrated when Miss May Worthington arrived to choose some clothes.

"I should like to see Madame," she announced, as she entered the salon, and as she is one of Madame's favorite customers she soon had her desire.

"Good morning," said Madame, as she descended from her studio.

"Oh, I'm so glad you're here this morning!" exclaimed Miss Worthington. "I want another smart street dress."

"All right," replied Madame. "Do you want it quickly?"

"Yes. And" continued Miss Worthington, "I wish to have a simple dress which I can wear in the morning or when I go shopping."

"Then I believe the model I have just completed will meet with your approval, unless you have definite ideas as to color and materials," said Madame, as she indicated to me that I should slip on the frock which is illustrated.

"What wonderful understanding you have, Madame!" said Miss Worthington, as I appeared in the frock of blue twill.

"Well," answered Madame, "having designed special frocks for you for several seasons, I believe I know some of your likes and dislikes concerning them."

"This time you have certainly pleased me, for this is exactly the sort of dress I had in mind," replied Miss Worthington, as I approached her.

"It is an admirable dress for many purposes. I believe you will be delighted with the leather trimming," remarked Madame.

"Oh!" exclaimed our client. "Is that leather?"

"Certainly," answered Madame. "It is one of the newest trimmings."

"But it looks so soft and shiny, I thought it was some kind of ribbon," observed Miss Worthington.

"It is both soft and shiny, for it really is made of fine kidskin, which can be handled almost as easily as a fabric," answered Madame.

"I like those panels on the sides. I see they are a bit longer than the foundation. Is that still a good style feature?" asked Miss Worthington.

"Indeed it is. The long roll collar is also modish," remarked Madame, as she pointed out its graceful lines.

"The sleeves don't quite reach the wrists," said Miss Worthington.

"No, but as they are bell-shaped at the wrist, this allows one to wear some of the lovely new gloves which now are being shown. This length is really more graceful than if the sleeve extended over the hand," answered Madame.

"Of what is the vestee made?" questioned Miss Worthington.

"It is made of the red leather. While leather makes a most effective trimming, it is also used for whole garments," replied Madame.

"Does leather come in any shade you wish?" questioned Miss Worthington, for this smart trimming seemed to appeal to her.

"Oh, yes," was Madame's answer. "All sorts of colors are found in leather, and if you cannot discover the particular shade you desire you can have it painted. Sometimes this is done with very interesting results when an unusual trimming is desired."

"Then, Madame, as leather trimming is such good style, I do not believe I shall look at any other frocks. Send this one to me unless you consider the bright red is too gay for me," said Miss Worthington with a smile.

"Too gay?" laughed Madame. "Not at all. Red is one of the best shades of the season, and it is most becoming to you."

"Then send the dress, and I can wear my red felt hat with it," replied Miss Worthington as she departed

This Blue Twill Street Dress Is Trimmed with Bright Red Strappings of Real Leather.

ODD FACTS

Painting in both oil and water colors was known in Egypt, 1900 B. C.

* * *

Ink is mentioned in the Egyptian inscriptions about the time of the Exodus.

* * *

Banks were first established in Lombardy by money-lenders. The first public bank was that of Venice, in 1587.

* * *

Tarring and feathering was once a legal punishment for theft. It is said to be found in the statutes of both England and France about the time of the Crusades.

* * *

The thistle, shamrock and rose are the emblems of Scotland, Ireland and England, probably because of the prevalence of these plants in those countries.

* * *

The cross mark instead of a signature did not originate in ignorance. It was always appended to signatures in mediaeval times as an attestation of good faith.

* * *

The Hungarian of three centuries ago was entitled to wear one feather in his cap for every Turk he killed, thus the phrase is common too among us.

* * *

The original mathematics was a roll of paper in the hands of the emperor Lucanus, in 1000, but even 10 years earlier the principle had been [illegible]

* * *

The crayon was originally a [illegible] were named [illegible] show, but for comfort, by a [illegible] custom Europe called the [illegible]

NewspaperARCHIVE®
NewspaperARCHIVE®

Nuggets

[illegible] MONEY [illegible] PROBLEM

[illegible], Oct. 6—Declaring "the little fellow," who is [illegible] "a little hootch" for all [illegible] is a problem for the mu[illegible] to solve, J. E. Russell, [illegible] federal prohibition commis[illegible], upon his return here from [illegible] conference at Washington with [illegible]ional Prohibition Commissioner [illegible]gan, announced that federal op[illegible]tives will give special attention [illegible] the "big fellows" men transport[illegible] illegal intoxicants on a whole[illegible] scale.

"I will attempt to bring each one [illegible] these cases into federal court, [illegible]here the penalty inflicted will be [illegible]vy," said Commissioner Russell. [illegible] said 33 operatives are "free [illegible]ching" over Ohio.

Former State Senator Norwood, [illegible]nton, has been chosen chief of [illegible] Ohio field forces, George Cope[illegible]d, Athens, chief of the execu[illegible]e division; W. L. Bence has been [illegible]aced in charge of the federal dry [illegible]tivities at Youngstown, and Rob[illegible] A. Flora at Cincinnati, Commis[illegible]ner Russell stated.

[illegible]T. GILEAD AND MARION SCHOOLS HAVE DEFICIT

MARION, Oct. 6—With the [illegible]hools at Mt. Gilead unable to op[illegible]te because of the school board's [illegible]lure to issue bonds, the people [illegible]ring voted down the proposition [illegible] a bond issue, members of the [illegible]rion board of education are fac[illegible] a critical situation. It develops [illegible]t the local board now has an [illegible]erdraft of more than $90,000 [illegible] and nightly in running behind in current expenses this year. County Auditor Dechar announces the Marion board will receive $100,000 less than it had expected.

LUTHERANS IN CONVENTION

MARION, Oct. 6—Officers will be elected tomorrow, it was announced today at the annual meeting of the northern district of the Evangelical Lutheran joint synod of Ohio which opened yesterday at Emanuel's Lutheran church here. President H. P. Dannecker of Fort Wayne, Ind., is presiding at all sessions. The body is one of the 12 districts of the joint synod of Ohio and its territory extends from Marion north to Saginaw, Mich., east of Cleveland and west to Fort Wayne.

Dayton Charter Adherents Plan Appeal on Decision

DAYTON, Oct. 6.—The Dayton taxpayers association, undismayed by the adverse ruling of the state supreme court denying the special recall election, they hoped would be ordered, are preparing an appeal to the court of last resort.

Following the turn down by the commission the tax payers appealed to the appellate court and the majority opinion favored them, ordering the commission to call the election prayed for but the commission appealed from that decision and won in the court at Columbus.

GREEK ARMY COUNTER ATTACKED ON OFFENSIVE

LONDON, Oct. 6.—After an offensive on a large scale was undertaken by Turkish infantry and cavalry near Eski-Sher, the Greek army counter attacked and dispersed the enemy with heavy casualties, according to a Central News despatch from Athens today. The despatch said the Turks left many dead on the battlefield and abandoned their war material.

DR. HERMES NAMED AMBASSADOR TO U. S.

BERLIN, Oct. 6.—Dr. Hermes, food minister in the Wirth cabinet, has been appointed German ambassador to the United States, according to the Neue Berliner Zeitung today. The report is not officially confirmed but it has been reported in semi official circles for several days that Dr. Hermes or Foreign Secretary Rosen would get the post.

$80,000 KENTUCKY FIRE

COVINGTON, Ky., Oct. 6—Fire of unknown origin last night caused $80,000 damage to the four story building and stock of the Eilerman Clothing company, Pike and Madison streets. Amount of insurance not known.

Burglars Get Jewels

SANDUSKY, Oct. 6.—Burglars got jewelry and wearing apparel valued at $1,000 at the residence of J. J. Carroll, wealthy manufacturer, late last night, while the family was away. There is no clue.

Smoke Judge Taft 5c Cigar Adv

Europe Takes to Motorcycle Taxi

Before many moons, unless all signs fail, the United States will be indulging in a new form of taxi riding. In Paris, Rome and several of the other cities of Europe Americans during the past Summer have enjoyed the novelty of the motorcycle taxis, which are becoming common over there. The side cars in which the passengers ride are fitted up with all the comforts of the most luxurious motor cars. There is a new thrill to be had in riding in one of these taxis. Besides, the fare is much lower than in the motor-car affairs.

KILBANE DEPARTS FROM LORAIN TRAINING CAMP

LORAIN, Oct. 6—Johnny Kilbane and his retinue of boxers left Lorain behind them today.

Kilbane, who established training quarters here preparatory to his battle with Danny Frush, is moving his stable of mitt slingers east. They include Alex Hart of Lorain, Al Zeimer, Owen O'Malley, Tommy McLaughlin of Cleveland and Charles Van Cura of Chicago.

The featherweight champion, who recently purchased several real estate sites from M. F. Peer, Lorain sportsman, intends to establish a summer camp here again next summer, he says.

ATHLETICS TO PLAY ASHTABULA ON SUNDAY

The Elyria Athletics are to play the Ashtabula football team next Sunday at Ashtabula. The Ashtabula team is a strong aggregation and last Sunday defeated the Favorite Knits of Cleveland.

The Athletics leave early Sunday morning and hope to be able to come back with a victory to their credit. They will have a few new faces in the line-up, and expect to present a strong lineup.

Owing to the recent rainy weather no practice was held Tuesday evening, so Capt. Reynolds has asked every man to be out Thursday and Friday evenings at 6:15 sharp, for a good drill.

GREENSBURG MACHINIST DROPS A THOUSAND DOLLARS EASY

ent His Money Uselessly Trying Different Remedies to Rid Himself of Digestive Troubles, But Had No Success Until He Tried Nerv-Worth, and This Soon Ended Indigestion.

"I have spent at least a thousand [illegible]ars in an endeavor to rid myself [illegible]ndigestion and stomach trouble, [illegible]ch I have had for 20 years, but [illegible]no results. My stomach and di[illegible]tion, together with extreme ner[illegible]ness, caused me to lose much [illegible]able time. For the last 11 years [illegible]ve been a machinist foreman [illegible]he Kelly-Jones Co. of Greens[illegible], and my time was worth mon[illegible] I was compelled to lay off 10 [illegible]s not long ago. "Doctors said [illegible] could give me only temporary [illegible]f. Finally I saw Nerv Worth [illegible]rtised, and determined to try [illegible]nd I am glad to say that now [illegible] using only part of a bottle, I [illegible]no longer troubled with indi[illegible]on or nervousness, and I have [illegible]d in weight instead of losing weight, as formerly. I can eat anything I want when I want it, and it thoroughly agrees with me. I most cheerfully recommend Nerv Worth to all, for it has done more than the makers claimed for it." Thus wrote D. F. Smith, who resides at 122 N. Maple Ave., Greensburg, Pa. You will find that if you suffer as Mr. Smith suffered, Nerv-Worth will quickly give you health. It will aid and benefit your whole digestive system, relieve your nervous condition, and tone and invigorate you throughout. If it doesn't benefit you after you have taken your first bottle, your money will be refunded. Sold on a money-back guarantee by C. W. Phillips and all leading druggists every where.—Advt.

MOTION PICTURE ATTRACTIONS

COLONIAL

TODAY, TOMORROW AND SATURDAY

Lionel Barrymore

in

The Devil's Garden

AMERICAN

TODAY, TOMORROW AND SATURDAY

May Murray

in

Idols of Clay

STRAND

TODAY AND TOMORROW

Rupert Hughes

POPULAR STORY

THE OLD NEST

DREAMLAND

LAST TIME TODAY

Eddie Polo

in

Do Or Die

Episode No. 4

ALSO FEATURE

TOMORROW AND SATURDAY

Roaring Waters

Also Universal Comedy

Tigers Tackle Barbers Sunday

The Western Tigers and the Kopuski & Birmingham Barbers are pitted against each other for next Sunday at Riverview park. This announcement is sure to be hailed with delight by football fans, for the two teams are great rivals and this will be their first game this year. It will be a strenuous battle from start to finish, and will be well worth seeing.

How to Be Rid of Dangerous Dandruff

If you have dandruff you must get rid of it quick—it's positively dangerous and will surely destroy your hair if you don't.

Dandruffy heads mean faded, brittle, gray, scraggy hair that will not grow—then you are bald and nothing can help you.

The only sure way to abolish dandruff for good is to destroy the germ that causes it. To do this quickly, surely, and safely and at little expense, there is nothing as effective as Parisian sage, which you can get from C. W. Phillips and all good druggists. It is guaranteed to keep away all dandruff, stop itching scalp and falling hair and stimulate a new growth, or the cost, small as it is, will be refunded.

Parisian sage is a scientific preparation that supplies all hair needs—an antiseptic liquid, neither sticky or greasy, easy to use, and daintily perfumed.—Advt

ST. CLAIRSVILLE, Oct. 6.—Herbert W. Mitchell, local attorney, is now assistant prosecutor of Belmont county. He was appointed by Prosecutor W. T. Lixon, of Martins Ferry, who desired help in handling the work of the grand jury which, beginning this week, is investigating 200 criminal cases, including six murder cases. The grand jury session, now in session, given promise of being the largest in the history of this county.

ST. CLAIRSVILLE, Oct. 6—Stella Parker, who obtained a divorce from W. C. Parker, Bellaire, recent Democratic candidate for commissioner of Belmont county, has asked common pleas court to have him show cause why he should not be accused of contempt of court for alleged failure to pay $12 a week alimony ordered last December. This action was taken after the plaintiff learned, she said, that he evidently had sufficient money to take his wife on a trip west and to certain county fairs in Eastern Ohio.

During the last forty years more than eight thousand wrecks have occurred on the coasts of Great Britain.

OHIO THEATRE

CLEVELAND

Week Commencing Monday, Oct. 10

Most important and interesting Dramatic Event of the Year. Only appearance in Ohio

Charles Frohman presents

Ruth Chatterton

in "Barrie's Best Play"

"MARY ROSE"

by Sir James M. Barrie

Superb New York Empire theatre cast. Prices eves $2.50 to 50c; Wed. and Sat Mats $2 to 50c

Mail Orders Now.

CYLINDER GRINDING, OVERSIZE PISTONS

Your Engine better than when new. Ask us about it.

ELYRIA MACHINE Co.

McGUIRE'S GARAGE FOR SERVICE

If your car is not acting right, bring it to 111 West Bridge Street.

Phone 2294 and 87414

BELL 278-L

Auto Repairs and Storage

Special Attention to Auto Washing

Open Nights and Sundays

For infants

The most popular infant food when nature's supply fails. Since 1857.

Borden's EAGLE BRAND Condensed Milk

What Are You Doing to help the UNEMPLOYED?

Our Funds are Loaned to BUILD HOMES ask

THE NORTHERN SAVINGS & LOAN CO.

HOW YOU CAN HELP

Telephone 2041

Chronicle-Telegram Classified Ads bring results. Try them.

Friday and Saturday Bargains

Door Mats
$1.00 14x25 Braided cocoa door mats ... **69c**

Stair Pads
6x18 corrugated rubber stair pads ... **10c**

Stair Pads
85c 9x18 rubber stair pads, metal bound ... **48c**

Stove Rugs
36"x36" congoleum remnant rugs at ... **48c**

Door Mats
$1.25 16x27 braided cocoa door mats ... **89c**

Stair Pads
25c 9x18 rubber stair pads at each ... **15c**

Stove Rugs
$4 1 1-2 ydx1 1-2 yd square stove rugs ... **$2.48**

Door Mats
75c 14x24 rubber door mats ... **48c**

Linoleums
All remnants of linoleum at 1-2 price.

Congoleum
$1 congoleum and Prolino floor covering sq. yard ... **48c**

Automobile Mats
$1 8"x12 1-2" rubber auto pedal mats with eyelets ... **48c**

Liberty Bonds Taken Trade at Full Value

Basement Bargains

35c Rose design decorated cups and saucers ... **15c**

30c plain white cups & saucers ... **15c**

4 1-2 gallon galvanized iron garbage cans ... **75c**

75c galvanized iron kitchen garbage cans ... **39c**

$1.25 Ivory or mahogany metal waste paper baskets at ... **75c**

$1.50 Splint weave large size clothes baskets ... **98c**

40c Blue Japan breakfast tea cups and saucers ... **25c**

Glass Mixing Bowls
5" bowl ... 15c
6" bowl ... 27c
7" bowl ... 33c
8" bowl ... 39c
9" bowl ... 48c

Aluminum Ware
6 cup percolator ... 98c
9 qt. Preserving kettle 98c

Living Room Suite

Tapestry Overstuffed. 3 piece Living Room Suite Smash Price ... **$149.98**

Tapestry Davenport Overstuffed Living room Suite Smash Price ... **$200.00**

Tapestry Davenport Overstuffed Living Room Suite. Pillow Arms on Davenport. Smash Price ... **$250.00**

Tapestry Overstuffed Living Room Suite, loose Spring Cushions. Spring Edge and Arms Smash Price ... **$300.00**

Blue Velour Mahogany Cane Living Room Suite, 3 pieces. Davenport Chair and Rocker. Smash Price ... **$125.00**

Genuine Brown Leather, 3-piece Mahogany Cane Living Room Suite. Smash Price ... **$149.98**

3-piece Imitation Leather Bed, Davenport, Living Room Suite. Smash Price ... **$75.00**

3-piece Imitation Leather, Golden Oak Bed Davenport Living Room Suite. Smash Price ... **$99.98**

3-piece Mahogany Imitation Leather, Bed Davenport Living Room Suite Smash Price ... **$150.00**

3-piece Tapestry Mahogany Bed Davenport Living Room Suite. Smash Price ... **$175.00**

Golden Oak Brown Imitation Bed Davenport Smash Price ... **$39.98**

Overstuffed Tapestry Spring Edge and Back Davenport Smash Price ... **$100.00**

Dining Room Suite

William and Mary Period Walnut Dining Room Suite, consisting of 54 inch Table, Buffet, Five Straight and one Arm Chair. Smash Price ... **$150.00**

Fumed Oak Dining Room Suite consisting of 54 inch Table China Closet, Buffet and Six Chairs Smash Price ... **$150.00**

8-piece Golden Oak Dining Room Suite, consisting of Table, Buffet and Six Chairs Smash Price ... **$98.00**

8-piece Queen Ann Period Walnut Dining Room Suite, consisting of 54 inch Table, Buffet, Five Straight and One Arm Chair Smash Price ... **$150.00**

Mattresses

45 lb. felt mattress, full size at ... **$10.00**

50 lb. Felt mattress, one part at ... **$15.00**

30 lb. silk floss Kapok mattress, fancy art ticking at ... **16.75**

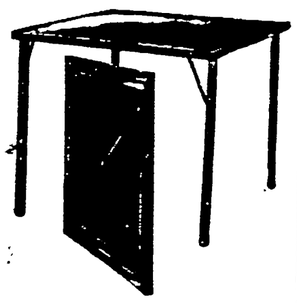

Card Table

Oak or mahogany folding, leather top, card table ... **$1.98**

Springs

All steel angle iron frame bed spring ... **$5.98**

Guaranteed for life Herculees bed springs ... **$14.98**

Friday & Saturday RUG BARGAINS

50c 18x27 Congoleum Rugs	10c
75c 18x36 Fringed Rag Rugs	48c
$1.75 27x54 Fringed Rag Rugs	98c
$3.00 27x54 Extra Quality Rag Rugs	$1.18
$1.75 27x54 Printed Tapestry Rugs	98c
$2.50 27x54 Felt Velvet Rugs	98c
$4.00 27x54 Wool Brussels Rugs	$2.48
$6.50 27x54 Wool Axminster Rugs	$3.98
$7.50 27x54 Wilton Velvet Rugs	$4.48
75c 18x36 Grass Rugs	39c
$1.50 27x54 Grass Rugs	98c
$2.50 36x72 Grass Rugs	$1.48
$5.00 4.6x7.6 Grass Rugs	$1.98
$7.50 6x9 ft. Grass Rugs	$3.98
$10.00 8x10 ft. Grass Rugs	$6.98
$12.00 9x12 ft. Grass Rugs	$7.98
$8.50 9x12 ft. Matting Rugs	$3.98
$20.00 9x12 Printed Tapestry Rugs	$12.98
$30.00 9x12 Wool Tapestry Rugs	$19.98
$35.00 9x12 Wool Tapestry Rugs	$24.98
$50.00 9x12 Axminster Rugs	$34.98
$60.00 9x12 Axminster Rugs	$39.98
$75.00 9x12 Axminster Rugs	$54.98
$65.00 9x12 Wilton Velvet Rugs	$39.98
$75.00 9x12 Fringed Wilton Velvet Rugs	$49.98
$125.00 9x12 Fringed Wilton Rugs	$74.75
$175.00 9x12 Fringed Wilton Rugs	$98.98

BED ROOM SUITES

Brown mahogany bed room suite consisting of bed dresser and chiffonier special at ... **$99.98**

Golden Oak Bed Room Suite consisting of bed, dresser and chiffonier special ... **$99.98**

BRASS BED

2 inch post brass bed, Friday and Saturday only ... **$14.98**

METAL BED OUTFIT

1 1-2 inch continuous post, all steel white enamel bed with 5 7-8" fillers, complete with steel fabric springs and all felt mattress outfit complete ... **$27.98**

BLANKETS

54x74 cotton blankets $1.98
60x76 cotton blankets $2.19
64x76 cotton blankets $2.48
64x80 cotton blankets $2.98
66x80 cotton blankets $2.98
72x80 cotton blankets $3.98
66x84 two-in-one blankets ... $5.98
66x84 two-in-one blankets ... $6.98
72x84 two-in-one blanket ... $7.98
64x80 plaid blankets $3.98
64x80 plaid blankets $5.98
66x80 woolnap blankets at ... $4.98
72x80 Plaid blankets $4.48

COMFORTS

72x84 comforts ... $3.98
72x84 comforts ... $4.98
72x84 comforts ... $5.98

PILLOWS

$3.50 bed pillows pr .. $2.48
$7.50 bed pillows pr .. $4.48
$15 bed pillows pr ... $9.98

Curtains

$1.50 scrim curtains pr 98c
$1.50 lace curtains pr 98c
$3 lace curtains pr .. $1.98
$1.50 net curtains pr .. 98c
$1.50 ruffle curtains pr 98c

THE HARRY H. SMITH COMPANY

Homefurnishers

Elyria, Ohio

Store Open All Day Wednesday

NewspaperARCHIVE®

CHRONICLE-TELEGRAM
assified Advertising
READ FOR PROFIT!
USED FOR RESULTS!

ALL ADS. CASH—8c line (5 average words to the line) except Real Estate

OF THANKS

hank our relatives and nsolation and sym- us when our baby left also to the business ers of the band for the

Harley Wheeler, LaGrange, O

FOUND, STRAY

leather hand-bag be- and Amherst, Middle ontaining money and eturn to store of Kel- mherst, and receive

Phone Number of stra—It's 37761

PERSONALS

WELLS DRILLED installed and Recased w Experience. ish you an estimate. DIEDERICH, e O Phone 42 R X

PUBLIC HAULING— Phone 37491.

AUTO WASH TORAGE Given the Same Attention, at l Times. one 2788 ECOND ST.

ou Looked at Furnace? repairing before the weather? rnace Repairing All Kinds ents for und Oak, and te Furnaces Roofing and g Repairing MSTED & CO. Free Estimates

Furniture Co. ne 2662. Street Bridge.

rs in Elyria. REPAIRING, CAB- REFINISHING.

rt Shoe ir Shop n helps you beat the Living. Shoes re-col shoes returned, to wear. Jackson 104 West Avenue

NDER WHY.. not more gener- their valuable Horses against Accident and

ck Insurance Talk with LEN & SON Bank Bldg.

OOKED AT YOUR NACE? Repairing before the Weather? Repairing of all kinds ents for Oak, and Favorite ranges. Spouting Repairing STED & CO. Free Estimates

EYMAN'S TRUNK AND LEATHER STORE
Will Save You Money on all kinds
Trunks, Traveling Bags, Suit Cases and Ladies' Hand Bags and Purses
572 BROAD STREET.

WALL PAPER
PAINTING
Estimates Furnished
Wall paper samples brought to your home. First-class work guaranteed.
E. A. LEWIS, Phone 9231

Big Reduction Prices
UPHOLSTERING
Furniture repairing, cushion work and refinishing, first class work
EUREKA UPHOLSTERING SHOP
Phone 2768 or send card 532 West River Street.

GENERAL MACHINE WORK—
Special Threads or Nuts.
Any Engine Fixed—Phone 9562
HICKS' GARAGE AND MACHINE SHOP

UNTIL NOVEMBER 21.
Mattresses Rebuilt $6.00
Feather Mattresses Made $3.50
Pillows, pair $2.00
Phone Eve. 38291 248½ E. 3rd St

ELYRIA MARKET HOUSE
WONDERFUL OPPORTUNITIES
Grocer, Butcher, Creamery, Fruit and Baker Merchants to rent stands. Also cold storage space in finest cold storage plant in Ohio. See Fred Stukel, Engineer, at 621 Broad St.

WANTED—MALE HELP

WANTED—Experienced crates and box makers. No others need apply. Fox Furnace Co., Elyria, O

WANTED—Five live wire salesmen at once. Good pay. Century Print Co., 209 Broad street.

WANTED—Christian Protestant Men to sell the Scripture Text Calendars. Every home will want one printed in seven languages. Small capital required, wonderful opportunity. Lorain county all open. See State Manager tonight only. Room 208, Elyria Hotel.

WANTED—FEMALE HELP

WANTED—Competent girl for cooking. Small family. Address Box A-149, Chronicle Telegram

WANTED—Girl to clerk in store. Apply in person at Candy Shop, corner Broad and Court St

WANTED—Girl for general housework must be experienced. Mrs Edwin Gillis, 232 6th St

WANTED — Experienced stenographer for temporary position. Elyria Belting & Machinery Co., corner Williams and Buckeye St

ROOMS FOR RENT

FOR RENT—Large front room, furnished for housekeeping. Phone 36813

FOR RENT—Furnished rooms for gentlemen. All conveniences. 354 Second street

FOR RENT—Furnished room 340 West Fourth St

FOR RENT—3 rooms, bath, heat furnished, electricity, gas, on car line. Phone 6001 Bell 314-W

FOR RENT—Rooms, home like central, very cheap. Lady or gentleman. Phone 7861

FOR RENT—Four rooms, 401 Lodi St. Phone 5723

LIGHT HOUSEKEEPING ROOMS

FOR RENT—Light housekeeping rooms 131 Grace Ct. Phone 39601

APARTMENTS FOR RENT

FOR RENT—Two apartments—three rooms and bath and four roms and bath. Rent $25 per month. Apply 715 Middle Ave

FOR RENT—Five rooms, furnished or unfurnished. Inquire 208 East Broad St. Phone 35974

FOR RENT—Suite of rooms in Jackson Terrace. Phone 9311

POSITIONS WANTED

WANTED—German girl 25 years old wants a place for housework or housekeeping. Box W 6, Chronicle-Telegram

MATERNITY NURSE wishes cases or care invalid. Phone 5345.

WANTED—Experienced cashier, dry goods or cigar saleslady desires position. Phone 35182

MISCELLANEOUS For Sale

FOR SALE—Hard coal burner. Phone 9242

FOR SALE—20th Century furnace in good condition. Inquire 130 Bellefield Ave

CLEARANCE SALE in slightly used and second-hand machines—from $5 up to $25. Singer Shop, 220 Middle Ave

FOR SALE—Single comb Buff Leghorn hens, $1.00. Phone 26623

FOR SALE—Cider barrels $2.00 and $3.00, kegs and whiskey barrels. Phone 2795

FOR SALE—Sand 50 cents per load. Inquire Rex Hart, Oberlin

FOR SALE—Shubert piano, mahogany finish, $100. W. E. Shay, 509 Broad St

FOR SALE—Gas range, ivory reed baby buggy. 104 Grant St

FOR SALE—$2.50 Rubber Mats, for porch use, $1.65. Elyria Belting & Machinery Co., 584 Broad St

FOR SALE—Davis sewing machine, just like new, all attachments, guaranteed. $10. Call 2401

FOR EXCHANGE REAL ESTATE

7-Room House and Garage—Would like to exchange for smaller one South or East Side preferred. Box A-144, Chronicle-Telegram.

Miscellaneous Wants

WANTED TO BORROW—$2200, first mortgage city property. Box A-145, Chronicle-Telegram

WANTED—TO RENT

WANTED TO RENT — Furnished apartment or house for winter. References exchanged. Address Post Office Box No 558

WANTED TO RENT. Five or 6-room house. Phone 2046

REAL ESTATE For Rent

FOR RENT REAL ESTATE

FOR RENT—New house on Cleveland St. Paved street, furnace, gas, electricity. Phone 2920 or 6154

FOR RENT—Houses in all parts of city. Call Carl H. Smith, 120 Middle Ave

FOR RENT—Part of house. No children. 265 Harrison St

FOR RENT—Five-room house, 211 Howe street. Phone 2931. Inquire Outlet Clothing Co

FOR RENT—Modern 5-room house, 11 Chestnut street. Phone 36441

FOR RENT—Modern 7-room house, 114 Grant St. Elyria Optical Co. Phone 2668.

FOR RENT—Large office room. Apply Elyria Optical Co., phone 2668.

FOR RENT—Seven-room house, 260 5th street. Elyria Optical Co. phone 2668.

FOR RENT—New six-room house on Pasadena Park Allotment, Cleveland St. Phone O'Donnell's 2920.

FOR RENT—House, West Side. Inquire Renouard's grocery, 625 Lodi street.

FOR RENT—Modern 10-room home on Middle Ave. Price right to the right party. See J. H. Conry in person

FOR RENT—6-room house and bath, 550 West River St

FOR RENT—House, six rooms, bath, No 113 Grace court. Mrs. Hale. Call 2 to 5 p m

FOR RENT—House, 4 rooms and bath, 2 blocks from square. Phone 36484.

FOR RENT—6-room house at 317 Oxford St; furnished or unfurnished. Reasonable rent. Phone 35474

6 rooms—gas, water, bath, South side $20.00
10 rooms—Second St. $40.00
7 rooms—modern except furnace, Lake Ave $25.00
GUST KOLINSKI, 206 Ely Blk.

REAL ESTATE For Sale

FOR SALE—Modern house on Park Ave. Carl H. Smith, 120 Middle avenue

FOR SALE—7-room house, two lots, double garage, good gas well, good hen-house. 532 Furnace St

FOR SALE—HOW MUCH WILL YOU GIVE ME FOR MY EQUITY OF $1788 IN MY HOME ON EASTERN HEIGHTS? SIX ROOMS, ALL MODERN CONVENIENCES, DOUBLE GARAGE, CONCRETE DRIVE, AWNINGS, WINDOW SHADES AND SCREENS THRUOUT, SIX TONS COAL IN CELLAR. COST COMPLETE $9200 LESS THAN A YEAR AGO. BALANCE OF $7412 PAYABLE $60 PER MONTH INCLUDING INTEREST. MUST MOVE. MAKE ME AN OFFER FOR MY EQUITY. EMIL CALMAN, 234 STANFORD AVE. PHONE 2704.

5 Rooms and Bath—all modern conveniences, 5 minutes from square; $6200
7 Rooms and Bath—Large lot, garage, close in on East Side $5250.
G. R. ALLEN & SON
802 Bank Bldg.

6 rooms—all modern conveniences, near the Elk school. This is excellent location. $600 cash, balance monthly payments
6 rooms—just off West Ave., near High school. All modern conveniences. $4000, small down payment.
Just Off Lake Ave, 6 rooms—all conveniences, large lot, garage, only $4000
6 rooms—all conveniences, paved street, on East Side. Only $3500, a bargain.
BAUS & MORGAN
214 Elyria Block Phone 2967

Look Bargain Hunters
I have a modern 6 room and bath, located on one of the Best paved streets on the East Side about five years old, looks like new, double oak floor and trim, dandy brick fire-place, new furnace. This is not only a house it's a real home. Better see it. The price is $6300. Terms.
See Mr. Clonan, Phone 2293
KNIGHT, NORRIS, GIBBS CO.

$4700, 6 Rooms—Everything in, neat and clean, 45x225 lot, garage, easy terms. South side, see us at once.
$6250, South Side—Close in, 6 rooms, double oak floors, fine shape, terms easy
$3400, Cleveland St.—Modern, new, large lot, $300 down.
$2750, 6 Rooms—Bath, close in, 308 Broad. 2698. William Kilroy

FOR SALE—6 rooms, gas, electricity, steam heat, slate roof, garage. South end, terms. $2000. C. A. Cox, 242 2nd St. Phone 2401

FOR SALE—By owner, new six room home, South End; Bargain. Ida Wolf, 352 West 8th St.

FOR SALE—7-room house; gas and coal stove combined, table and sewing machine; cheap if sold quick. 255 East Broad St.

DOES THIS INTEREST YOU—New 6 room house on Cleveland St. I will sell for $100 down, balance monthly. Furnace, gas, electricity, paved street. Arthur O'Donnell, phone 2920 or 6154

FOR SALE—By owner, leaving town, 6-room house, modern, large attic. Sold cheap. Inquire 114 Beverly Ct.

FOR SALE—By owner, 7-room house; modern conveniences. $2400. Small down payment. Phone 35253. Seneca street

RENT PAYERS ATTENTION! LOOK AT THIS.
$700 down, bal. like rent, buys this beautifully finished new home, containing six well arranged rooms and bath, cemented cellar, very good furnace, elec. lights. Large lot; roomy garage. Handily located on west side, just a few blocks from the square.
WE ALSO HAVE MANY OTHER CHOICE LISTINGS IN ALL PARTS OF THE CITY TO CHOOSE FROM
Call On Us
THE E. A. DEUTSCH ORGANIZATION
333 Broad St. Phone 2570
Elyria, O. Bell, Main 177
If Its Real Estate See Us

FARMS FOR SALE

20 Acres—Fine house, barn, granary, hen house, level dark loam, all tiled, stone road, one cow, chickens, 3 miles from Elyria. Bargain for quick buyer
40 Acres—Black garden soil, fine house, 2 fine barns, stable, lot of small buildings, tiled, paved road, close in Going cheap. See us at once.
3 Acres—9-room house, gas—$4700, garage, barn, terms, paved road, close to city. Open nights. 308 Broad. 2698. WILLIAM KILROY

FOR SALE—Farm 106 acres on LaGrange road, terms. Inquire F. B. Gott, LaGrange Hdw Co

HAVE Farms of All Sizes for sale or or trade. Prices right
H. B. STOUGHTON,
28 Redington Bldg Phone 2179

14-Acre Farm—6-room house, small barn, variety of fruit, part muck soil, a very good place on improved road. Price $2500
H. B. STOUGHTON,
28 Redington Bldg Phone 2179

FOR SALE—28½ acres, only $8500. 3 miles from Elyria. Will accept house and lot in town as part payment. Gilbert Bros., 23 Redington Block

FOR RENT—GARAGES

FOR RENT—Garage, all conveniences. 340 West Fourth

WANTED—FARMS

WANTED FARMS—We have cash buyers for small farms
GILBERT BROS., 23 Redington Blk.

WANT A FARM
We have for sale and trade about 50 farms that have been listed at very attractive prices. They are all sizes, and in any direction you care to go. Come in and see Mr. Clonan—we probably have just what you are looking for
KNIGHT, NORRIS, GIBBS CO.

FOR RENT FARMS

FOR RENT—Farm with stock and implements. Box A-146, Chronicle Telegram

FOR SALE

Property 604 Middle Avenue. Bargain if sold at once. Call B. M. O'Donnell. Phone 2920 and 5202 or W. T. Bentz, Bell Phone Eddy 3700, Cleveland, O.

AUTOS AND ACCESSORIES

FOR SALE—1917 Chandler 7 Pass. New paint, good tires, extra winter curtains, mechanically O. K. Bargain if sold at once. Phone 39983

FOR SALE—Roadster in good condition and tires. No reasonable offer refused. Inquire 143 Cleveland, or phone 35392

FOR SALE—Enarco Motor Oil, 90c Per gallon; 30x3½ Tire (Guaranteed), $9.90; 30x3½ Tubes, $1.75 each. Low prices on Automobile Accessories. The Elyria Belting & Machinery Co., 584 Broad St.

Guaranteed Tires and Tubes at Extraordinary Prices
Used Tires at any price you wish to pay.
Vulcanizing Service
Brunner's Tire and Accessory Shop
Rubber Tire Clearing House

LOU LEVEY SAYS:
That he has quite a few obligations to meet at the 1st of October and in order to do so he will have to sell Tires at a sacrifice. 30x3" $7.00; 30x3½ $9.00; 30x3½ Cord $10.50 and quite a few bargains in standard make tires. Come and see me before you buy.
88 Broad St. Near East Broad Bridge. Phone 2970

FOR SALE—1920 Ford Sedan, fully equipped. Hotel Ohio Barber Shop. 2135

FOR SALE—Ford roadster, good mechanical condition, good tires. Price $100. Phone 37693

AUCTION SALE

Having sold my farm I will offer for sale at my residence 3¼ miles east of Grafton village, on Tuesday Oct. 11, 1921, commencing at 9 o'clock sharp, the following personal property: 2 good farm horses, 11 head of cattle, (these cattle are under the state tuberculine test), 300 bu of oats, 5 acres of corn in shock, 10 tons of hay, 1 2-ton Overland truck, and a large assortment of farm implements too numerous to mention. I will also sell privately on day of sale my entire cement silo building outfit which can be seen at the West Side Lumber & Coal Co., in Elyria, where it is now in use.
Free lunch served at noon.
Terms—Nine months will be given on all sums over $10, with good bankable notes.
JOHN SEABOLD, Grafton, O

LEGAL NOTICES

NOTICE TO CONTRACTORS.
Sealed bids will be received by the Board of Education of LaGrange Village School District, Lorain County, Ohio, at the office of C. H. Nichols, Clerk, in the School Building, at LaGrange, until twelve o'clock noon Oct. 22, 1921 for furnishing of material and performance of labor required in the erection and completion of an addition to the present School Building, according to Drawings and Specifications prepared by R. S. Stilsbee, Architect, Elyria.
Copies of Drawings and Specifications will be furnished at the office of the Architect or the office of the Clerk of the Board to Contractors applying for same upon a cash deposit in the sum of Ten Dollars ($10.00) for each set furnished, such deposit to be refunded upon return of the Drawings and Specifications.
Each bid must contain the name of every person or Company interested in the same, and be accompanied by a certified check on some solvent bank in Lorain County, Ohio, in a sum equal to five per cent (5%) of the total amount of the bid, to be retained, as a guarantee that if the bid is accepted a contract will be entered into and its performance properly secured.
If any bid be rejected, such check will forthwith be returned to the bidder, and should any bid be accepted, such check will be returned upon the proper execution of a contract and furnishing of a surety bond to secure the performance of the same. Said check is to be made payable to C. H. Nichols, Clerk of the Board of Education of LaGrange Village School District, LaGrange, Ohio.
Bidders are required to bid labor and material separately, and all bids must be made on blanks furnished by the Architect.
The right to reject any or all bids is hereby reserved.
By Order of the Board of Education of LaGrange Village School District, LaGrange, Ohio.
C. H. NICHOLS, Clerk.
9-22-29, 10-6-13

LEGAL NOTICE IN DIVORCE.
The defendant, Edward A. Spellman, residing in the City of Oakland, California, will take notice that the plaintiff on the 7th day of September, 1921, filed her petition in the Court of Common Pleas of Lorain County, Ohio, being case No. 18307, praying for a divorce from said defendant on the grounds of gross neglect of duty and extreme cruelty. Said cause will be for hearing on the 22nd day of October, A. D. 1921, or as soon thereafter as the same can be heard.
JULIA SPELLMAN, Plaintiff.
W. B. JOHNSTON, Attorney.
9-8-15-22-29, 10-6-13

SHERIFF'S SALE.
The Lorain County Savings & Trust Company vs. Clarence A. Taft, et al. In Lorain County, Ohio, Court of Common Pleas. Case No. 18031.
Sheriff's Sale on Order of Sale.
In pursuance of an Order of Sale issued from the Court of Common Pleas within and for the County of Lorain and State of Ohio, made at the April term thereof, A. D. 1921, and to me directed, I have levied upon and will offer for sale at Public Auction at the north door of the Court House, in Elyria, on Saturday, Oct. 8, A. D. 1921 between the hours of 9 and 10 o'clock A. M. Eastern Standard Time or 8 and 9 o'clock A. M. Central Standard Time, of said day, the following described Real Estate, to-wit:
Situated in the City of Elyria, County of Lorain and State of Ohio, and known and described as follows, viz: Known as and being Sub Lot No. 86 of Original Lot No. 19 in Lincoln Park Allotment, east of the River, be the same more or less but subject to all legal highways.
Said premises are further known and described as being and lying within the block bounded on the North by Poplar Street, on the East by Marseillus Avenue, on the South by Greely Street and on the West by Longford Avenue.
Said premises have been appraised at Two Thousand ($2,000.00) Dollars, and cannot sell for less than two-thirds of said appraisement.
Terms of sale cash on day of sale.
N. D. BACKUS,
Sheriff of Lorain County, Ohio
L. B. Fauver & A. H. West, Attorneys.
9-8-15-22-29, 10-6

NOTICE TO CONTRACTORS.
Heating System for Lorain County Home, Carlisle Township.
Sealed proposals will be received at the office of the County Commissioners, Elyria, Ohio, until one P. M. of the 13th day of October, 1921, for performing the labor and furnishing the materials necessary to the installation and completion of a re-located and re-constructed heating plant at the Lorain County Home, located in Carlisle Township, Lorain County, Ohio, in accordance with the plans, specifications, descriptions, estimates of quantities now on file and as prepared by Phegley and Szkely, Cleveland, Ohio.
Said plans, specifications, descriptions and estimates may be seen at the offices herein mentioned at any time during the regular office hours from the date of this notice up to the time for receiving bids; and any one desiring may secure a complete set of plans, specifications, descriptions and estimates at either of the offices herein mentioned by depositing $10.00.
All bids must be addressed to the Board of Commissioners and delivered to the Clerk of said Board by one o'clock P. M. (Elyria City Time) of the day specified, indorsed with the name of the bidder and marked "Proposals for Heating Plant at Lorain County Home."
Each bid must contain the names of the parties making the same and all persons interested therein, and must be accompanied by a certified check on some solvent bank of Lorain County, Ohio, or United States money, in the sum of Five Hundred Dollars ($500.00) conditioned for the satisfactory execution of a contract with bond equal to the contract price, to be approved by the said Board of Commissioners for the faithful performance within the time specified, in case the bid is accepted.
The Board of Commissioners reserves the right to reject any or all bids should they deem for the best interest of the County so to do.
By order of the County Commissioners, Lorain County, Ohio.
F. L. ELLENBERGER, Clerk.
9-15-22-29, Oct 6

LEGAL NOTICE.
No. 18351.
THE STATE OF OHIO, LORAIN COUNTY, SS
IN THE COURT OF COMMON PLEAS.
Ellen E. Wadsworth, Plaintiff,
vs
Philo Murray, et al, Defendants.
The defendants, Philo Murray, —— Murray, his wife, if any, Jamieson D. Murray, Julia Murray, his wife, Abner Murray, Polly Murray, his wife, Philo Murray, Harriet Murray, his wife, Rufus Murray, —— —— Murray, his wife if any, Martha Murray —— —— Murray, her husband, if any, John Turner, Lydia Turner his wife, Noah Eldred, Betsey Eldred, his wife, Mary Murray Clark, Mary Elizabeth Clark, Mary Minerva Clark, Charles Eldred, Albert C. Eldred, Elijah Chapman, Reuben Chapman, John Turner as gurdian of Mary Elizabeth Clark and Mary Minerva Clark, —— Chapman wife of Reuben Chapman if any, —— Barnum, wife of Hemen Barnum, if any, —— West, wife of Francis West, —— —— Woodard, wife of David Woodard, sometimes also known as David Woodward if any, —— Sayers, wife of James Sayers, if any, Noah Eldred as guardian of Albert Eldred, Ann Wadsworth, and the unknown heirs, legatees, devisees, next of kin, successors, administrators, executors and creditors of said and all of the above named persons, all of whom are also made defendants in said action, and whose places of residence are unknown will take notice that on the 21st day of September, the plaintiff filed her petition in the Court of Common Pleas of Lorain County, Ohio, being case No. 18351, against all of said defendants, alleging that plaintiff is the owner in fee simple and is in actual peaceful possession of the following described real estate:
Situated in the Township of Ridgeville, County of Lorain, State of Ohio, and being a part of Original Township Lots Nos. 29 and 46 in said Township, and bounded and described as follows:
Beginning at a stone monument at the North west corner of lot No. 29, thence along the Northerly line of said lot North 88 degrees 14 minutes East a distance of 718.88 feet to an iron pin, thence South 0 degrees and 18 minutes East and passing thru an iron pin on the Northerly line of the Cleveland Road so called, a distance of 650.22 feet to the center line of said Road; thence in the center line of said Road South 85 degrees 11 minutes West a distance of 140.21 feet to a point, thence South 0 degrees 06 minutes West and passing thru an iron pin on the Southerly line of the Cleveland Road above mentioned, a distance of 314.71 feet to the center line of a County ditch, thence in the center line of said ditch North 77 degrees 20 minutes West a distance of 372.60 feet to a point in the Easterly line of lands in lot No. 46 now owned by Joseph N. and Isabella Bailey, thence along the Easterly line of said Bailey premises North 0 degrees 06 minutes East a distance of 695.75 feet and passing thru an iron pin on the Southerly line of the Cleveland Road above mentioned to the center line of same, thence in the center line of said Road North 86 degrees [illegible] minutes East a distance of [illegible] the Easterly line of said [illegible]

[illegible] cent (5%) of the total amount of the bid, to be retained, as a guarantee that if the bid is accepted a contract will be entered into and its performance properly secured.
If any bid be rejected, such check will forthwith be returned to the bidder, and should any bid be accepted, such check will be returned upon the proper execution of a contract and furnishing of a surety bond to secure the performance of the same. Said check is to be made payable to C. H. Nichols, Clerk of the Board of Education of LaGrange Village School District, LaGrange, Ohio.
Bidders are required to bid labor and material separately, and all bids must be made on blanks furnished by the Architect.
The right to reject any or all bids is hereby reserved.
By Order of the Board of Education of LaGrange Village School District, LaGrange, Ohio.
C. H. NICHOLS, Clerk.
9-22-29, 10-6-13

LEGAL NOTICE IN DIVORCE.
The defendant, Edward A. Spellman, residing in the City of Oakland, California, will take notice that the plaintiff on the 7th day of September, 1921, filed her petition in the Court of Common Pleas of Lorain County, Ohio, being case No. 18307, praying for a divorce from said defendant on the grounds of gross neglect of duty and extreme cruelty. Said cause will be for hearing on the 22nd day of October, A. D. 1921, or as soon thereafter as the same can be heard.
JULIA SPELLMAN, Plaintiff.
W. B. JOHNSTON, Attorney.
9-8-15-22-29, 10-6-13

SHERIFF'S SALE.
The Lorain County Savings & Trust Company vs. Clarence A. Taft, et al. In Lorain County, Ohio, Court of Common Pleas. Case No. 18031.
Sheriff's Sale on Order of Sale.
In pursuance of an Order of Sale issued from the Court of Common Pleas within and for the County of Lorain and State of Ohio, made at the April term thereof, A. D. 1921, and to me directed, I have levied upon and will offer for sale at Public Auction at the north door of the Court House, in Elyria, on Saturday, Oct. 8, A. D. 1921 between the hours of 9 and 10 o'clock A. M. Eastern Standard Time or 8 and 9 o'clock A. M. Central Standard Time, of said day, the following described Real Estate, to-wit:
Situated in the City of Elyria, County of Lorain and State of Ohio, and known and described as follows, viz: Known as and being Sub Lot No. 86 of Original Lot No. 19 in Lincoln Park Allotment, east of the River, be the same more or less but subject to all legal highways.
Said premises are further known and described as being and lying within the block bounded on the North by Poplar Street, on the East by Marseillus Avenue, on the South by Greely Street and on the West by Longford Avenue.
Said premises have been appraised at Two Thousand ($2,000.00) Dollars, and cannot sell for less than two-thirds of said appraisement.
Terms of sale cash on day of sale.
N. D. BACKUS,
Sheriff of Lorain County, Ohio
L. B. Fauver & A. H. West, Attorneys.
9-8-15-22-29, 10-6

NOTICE TO CONTRACTORS.
Heating System for Lorain County Home, Carlisle Township.
Sealed proposals will be received at the office of the County Commissioners, Elyria, Ohio, until one P. M. of the 13th day of October, 1921, for performing the labor and furnishing the materials necessary to the installation and completion of a re-located and re-constructed heating plant at the Lorain County Home, located in Carlisle Township, Lorain County, Ohio, in accordance with the plans, specifications, descriptions, estimates of quantities now on file and as prepared by Phegley and Szkely, Cleveland, Ohio.
Said plans, specifications, descriptions and estimates may be seen at the offices herein mentioned at any time during the regular office hours from the date of this notice up to the time for receiving bids; and any one desiring may secure a complete set of plans, specifications, descriptions and estimates at either of the offices herein mentioned by depositing $10.00.
All bids must be addressed to the Board of Commissioners and delivered to the Clerk of said Board by one o'clock P. M. (Elyria City Time) of the day specified, indorsed with the name of the bidder and marked "Proposals for Heating Plant at Lorain County Home."
Each bid must contain the names of the parties making the same and all persons interested therein, and must be accompanied by a certified check on some solvent bank of Lorain County, Ohio, or United States money, in the sum of Five Hundred Dollars ($500.00) conditioned for the satisfactory execution of a contract with bond equal to the contract price, to be approved by the said Board of Commissioners for the faithful performance within the time specified, in case the bid is accepted.
The Board of Commissioners reserves the right to reject any or all bids should they deem for the best interest of the County so to do.
By order of the County Commissioners, Lorain County, Ohio.
F. L. ELLENBERGER, Clerk.
9-15-22-29, Oct 6

LEGAL NOTICE.
No. 18351.
THE STATE OF OHIO, LORAIN COUNTY, SS
IN THE COURT OF COMMON PLEAS.
Ellen E. Wadsworth, Plaintiff,
vs
Philo Murray, et al, Defendants.
The defendants, Philo Murray, —— Murray, his wife, if any, Jamieson D. Murray, Julia Murray, his wife, Abner Murray, Polly Murray, his wife, Philo Murray, Harriet Murray, his wife, Rufus Murray, —— —— Murray, his wife if any, Martha Murray —— —— Murray, her husband, if any, John Turner, Lydia Turner his wife, Noah Eldred, Betsey Eldred, his wife, Mary Murray Clark, Mary Elizabeth Clark, Mary Minerva Clark, Charles Eldred, Albert C. Eldred, Elijah Chapman, Reuben Chapman, John Turner as gurdian of Mary Elizabeth Clark and Mary Minerva Clark, —— Chapman wife of Reuben Chapman if any, —— Barnum, wife of Hemen Barnum, if any, —— West, wife of Francis West, —— —— Woodard, wife of David Woodard, sometimes also known as David Woodward if any, —— Sayers, wife of James Sayers, if any, Noah Eldred as guardian of Albert Eldred, Ann Wadsworth, and the unknown heirs, legatees, devisees, next of kin, successors, administrators, executors and creditors of said and all of the above named persons, all of whom are also made defendants in said action, and whose places of residence are unknown will take notice that on the 21st day of September, the plaintiff filed her petition in the Court of Common Pleas of Lorain County, Ohio, being case No. 18351, against all of said defendants, alleging that plaintiff is the owner in fee simple and is in actual peaceful possession of the following described real estate:
Situated in the Township of Ridgeville, County of Lorain, State of Ohio, and being a part of Original Township Lots Nos. 29 and 46 in said Township, and bounded and described as follows:
Beginning at a stone monument at the North west corner of lot No. 29, thence along the Northerly line of said lot North 88 degrees 14 minutes East a distance of 718.88 feet to an iron pin, thence South 0 degrees and 18 minutes East and passing thru an iron pin on the Northerly line of the Cleveland Road so called, a distance of 650.22 feet to the center line of said Road; thence in the center line of said Road South 85 degrees 11 minutes West a distance of 140.21 feet to a point, thence South 0 degrees 06 minutes West and passing thru an iron pin on the Southerly line of the Cleveland Road above mentioned, a distance of 314.71 feet to the center line of a County ditch, thence in the center line of said ditch North 77 degrees 20 minutes West a distance of 372.60 feet to a point in the Easterly line of lands in lot No. 46 now owned by Joseph N. and Isabella Bailey, thence along the Easterly line of said Bailey premises North 0 degrees 06 minutes East a distance of 695.75 feet and passing thru an iron pin on the Southerly line of the Cleveland Road above mentioned to the center line of same, thence in the center line of said Road North 86 degrees [illegible] minutes East a distance of [illegible] the Easterly line of said [illegible]

LEGAL NOTICE.
Case No. 18379.
Charles H. Harris, et al, Plaintiffs,
vs
Charles Albright, et al, Defendants.
The Defendants, Charles Albright, Mrs. Charles Albright, their unknown heirs, legatees, devisees and assigns, A. S. Carr, Mrs. A. S. Carr and their unknown heirs, legatees, devisees and assigns, The Ohio Gas & Oil Company and their assignees, C. W. Schaefer, Mrs. C. W. Schaefer and their unknown heirs, legatees, devisees and assigns, will take notice that on the 29th day of September, 1921, Charles Harris and Rebecca E. Harris, filed their petition in the Common Pleas Court of Lorain County, Ohio, in case Number 18379, against the above named parties and others, to quiet title to the following premises:
"Situated in the Township of Russia, County of Lorain, and State of Ohio, to-wit: In Lot Number 22, bounded on the North by the highway, on the East by land owned by Juanita L. Gibson and Arthur C. Wangerein on the South by land of Garfield Harris and on the West by West Russia Highway, and containing 117.49 acres of land, be the same more or less, but subject to all legal highways."
Said parties are required to answer on or before the 19th day of November, 1921.
CHARLES H. HARRIS and REBECCA E. HARRIS, Plaintiffs
Geo. H. Chamberlain and A. H. West, Attorneys for Plaintiffs.
9-29, 10-6-13-20-27, 11-3

REPORT SOON ON R. R. PROBE

WASHINGTON, October 6.—The senate interstate commerce committee will reopen its investigation of the railroad situation on Thursday, Oct. 13th, it was announced today by Senator Cummins, republican of Iowa, the committee chairman. Frank J. Warne, statistician for the brotherhoods of engineers, firemen, conductors and trainmen, will be the first witness. The railroad inquiry was started on May 10 but no hearing have been held during the past two months.

STATE BRIEFS

COLUMBUS, Oct. 6—Two lads, Harold Taggart, alias John Botts, and Raymond Eggleson, 13, have confessed that they burglarized a number of down-town offices and partly wrecked the restaurant of Mrs. Abbie Coleman, 79 East Spring street. The boys were arrested and placed in the custody of juvenile court officials.

NEWARK, Oct 6—The world's series in New York means still another job for H. H. Scott, genial acting mayor and reporter-sporting-editor, on The American-Tribune here. When Governor Davis recently suspended Mayor Atherton Mr Scott was named acting mayor. As sporting editor, he will have to megaphone the world's series results to local fans. It is feared the strain on his throat may spoil his police court voice and make it difficult for him to say: "Ten dollars and 30."

COLUMBUS, Oct. 6—Here's an exceptional instance of gratitude (?): Thieves took a pair of trousers from the home of Arthur J. Leo, 157 Seventeenth avenue, this city. Leo informed the police that, a few days after the theft, he received through the mail an envelope containing a pawn ticket for the stolen pants.

BUCYRUS Oct 6—Manufacturers of the surrounding territory lunched at the Elk's club here at noon today in response to invitations issued by the Manufacturers' & Jobbers' Association, of Columbus in conjunction with the Bucyrus Manufacturers' Association and the Bucyrus Chamber of Commerce. About 200 persons were present.

LAKE SHORE ELECTRIC RY. CO.
Time Table Effective Sept. 4, 1921
(Front Street Station, Cleveland)
Limited Cars
8:50 a. m. [illegible]
10:50 a. m. [illegible]
Local Cars
[illegible]

POLLY AND HER PALS—by Cliff Sterrett.

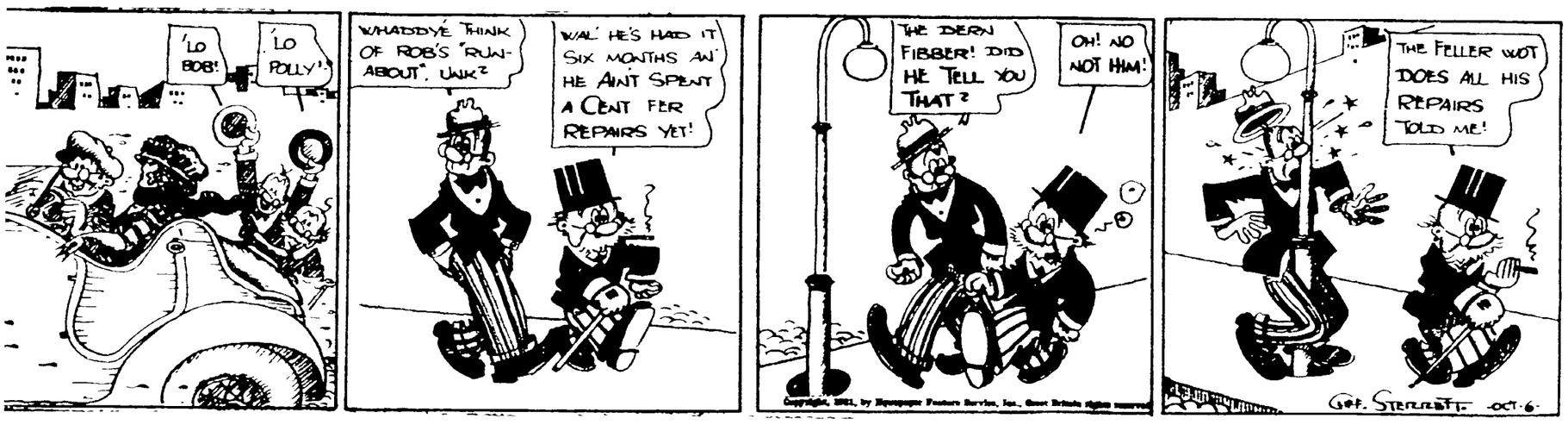

BARNEY GOOGLE—By Billy De Beck.

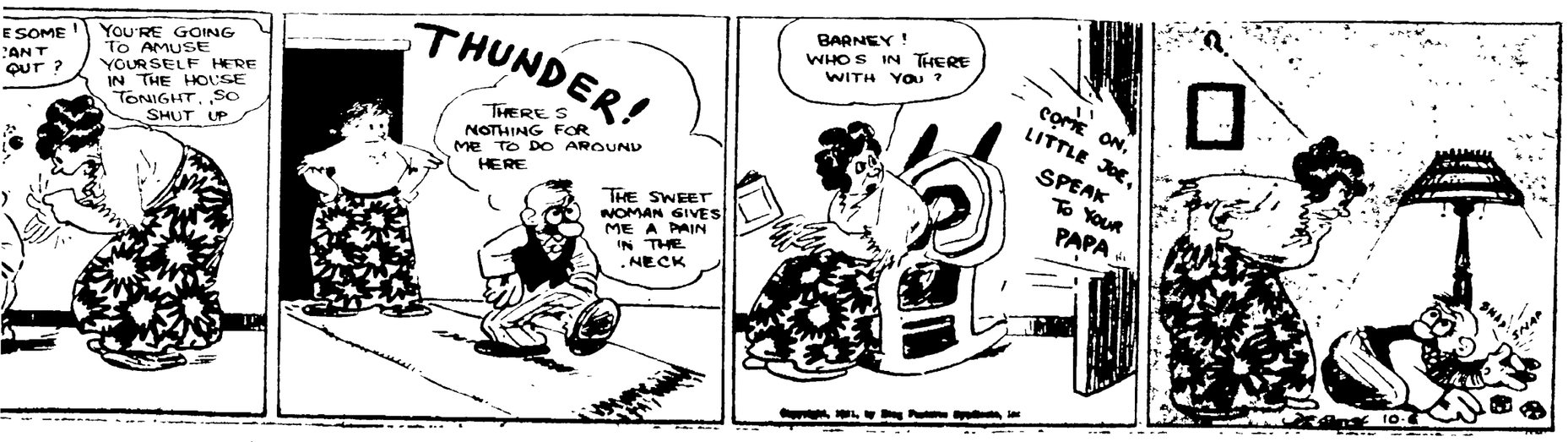

NEWSPAPERARCHIVE®
NEWSPAPERARCHIVE®

THE CHRONICLE-TELEGRAM
Office, 321 Second Street, Elyria, Ohio.
Published by The Lorain County Printing and Publishing Company
J. F. BURKE, Managing Editor
Office, 321 Second Street, Elyria Ohio
Published every evening, except Sunday. Entered as second-class matter at Elyria Postoffice, Act of 1879.
Daily—Two cents per copy. By carrier in City 12 cents per week. $6.40 per year in advance. By mail, daily outside of Elyria within Lorain and adjoining counties, $3.00 per year; within the State of Ohio, $4.00; elsewhere $5.00.
Members of The International News Service, Audit Bureau of Circulation; Bureau of Advertising of the American Newspaper Publishers Association.
New York Office, A. R. Clayden, Representative, 347 Fifth Ave.; Chicago Office, John W. Hunter, Representative, 419 Marquette Bldg.
PHONES
Circulation .....2816 Advertising 2817
News .....2818 Society 2819

THURSDAY, OCTOBER 6, 1921

GOVERNMENT BY BLOC

In Wednesday's Plain Dealer there is an editorial under the title of "Government by Bloc," which is so good in every respect that we commend it to our readers.

The national house is ready for business again after six weeks recess, but until the senate hurries along some of the major bills of the season it cannot make much real progress. The fact seems to be that congress in both branches has broken away from its regularly chosen leaders and is inclined to listen only to the so-called agricultural bloc.

It is perhaps the first time in the history of congress that a legislature group without respect to parties has been successfully operated as a directing influence on legislation. So far in this session the group has secured everything it asked and prevented action upon practically everything of no interest to itself.

Twenty-two senators and some hundred house members are counted members of this bloc. It put through the emergency tariff the farm export credit act, the anti-grain futures law and the measure to control packing. It appears to be the dominant influence in shaping the revenue bill, insisting on retention of the excess profits tax and the high income surtax. Half a dozen more new proposals are on the program of the agricultural bloc and until they are accepted or until it is demonstrated that the bloc does not control the action of congress other measures cannot get the right of way.

Being something new in American legislative history, government by bloc attracts attention. It merits serious consideration Do the constituents of congressmen wish them to vote as if they represented, not states and districts and the people as a whole, but particular, largely localized interests?

If agriculture has its bloc, labor is entitled to a bloc; the railroads to a bloc; the coal interests and the shipping interests to their separate blocs. If government by bloc is what the American people want of congress they might as well carry the idea out to the full. There is no use fooling with half-way measures.

Our own opinion is that bloc government is an indefensible invasion of the people's right to control the legislative branch of government. It introduces an element in legislative procedure dangerous in its possibilities It puts into the hands of a minority a club with which it may compel the majority to do its biding; to prevent any piece of needed legislation until something the bloc wants done has been accomplished, to distort relative values in law making and render impossible the carrying out of any comprehensive, constructive program designed for the benefit of the whole people.

This agricultural bloc is bi-partisan, though largely Republican. Opponents of the bloc idea should combine, similarly without respect to party lines, and smash the evil before it gains more power. And this is said without thought of opposing particular measures the bloc has indorsed. It is said because, in our opinion, legislation by bloc is unsound in principle and menace to responsible government.

THE TIGER CRITICISES

Everyone is interested in the opinion of Georges Clemenceau. While he is eighty-three years old, yet he carried his country through its tumult of war and the old man should receive the credit and homage that is due him.

We believe that he was unquestionably looking out for France every minute of the time, and while his enemies pursued him relentlessly and finally overthrew him we believe that France will have an increasing love and regard for the "Tiger."

If some of his criticisms are somewhat virulent they are at the same time excusable under all the conditions.

HE SHOULD HAVE KNOWN BETTER

A couple blew into Chicago last Thursday and were hastily married. They had eloped from Minneapolis, Kansas. The reason they had to elope was that the man was 77 years old and had to escape from his ten children who he had left at home. This was his third marriage.

Mark Twain said that a polygamist was a man who was trying to get more out of life than there was in it, and we should judge that this man is working toward the same end.

WOMEN AND THE LAW

The records show that more than 50,000 women were involved in liquor cases last year, boot-legging, and smuggling. We would commend the W. C. T. U. to a campaign of agitation and education of their own sex.

Mr. Bryan says, "Liberty to disobey the law is not considered sacred by any large percentage of the American people." He possibly was thinking of the number of women law violators when he said this.

Those who are doing things that are honorable are more than willing to have these things known. Those who are standing for things for the public good are anxious to have it emblazoned abroad. The opposite of this is true. If the penetrating light of publicity is thrown on the peace conference at Washington the world is assured that there will not be trickery in favor against right.

YESTERDAYS IN OHIO

1771—Jeremiah Morrow, first congressman from the State of Ohio, afterwards U. S. senator and governor, born at Gettysburg, Pa. Died March 22, 1853

1775—Joshua R. Giddings, famous Ohio congressman and abolitionist, born at Tioga Point, Pa. Died in Montreal, May 27, 1864.

1891—John T. Wilson, a former Ohio congressman, died at Tranquility. Born in Highland county, April 16, 1811.

1904—Celebration of Ohio Day at the Louisiana Purchase Exposition at St. Louis.

ONE YEAR AGO TODAY

Brooklyn defeated Cleveland in the second game of the world baseball series.

President-elect Obregon of Mexico was greeted with enthusiasm at El Paso, Texas.

TODAY'S BIRTHDAYS

Sir Thomas G. Shaughnessy, for many years executive head of the Canadian Pacific Railway, born in Milwaukee, 68 years ago today.

Charles E. Mitchell, the successor of James Stillman as president of the National City Bank of New York, born at Chelsea, Mass., 44 years ago today.

Hubert F. Fisher, representative in Congress of the Tenth Tennessee district, born at Milton, Fla., 44 years ago today.

Maj. Gen. Joseph T. Dickman, who retires from the U. S. army today, born at Dayton, O., 64 years ago today.

Albert J. Beveridge, former United States senator from Indiana born in Adams county, O., 59 years ago today.

TO-DAY

Festival of St. Bruno, founder of the Carthusian order of monks.

Thirty years ago today died the famous Irish leader, Charles Stewart Parnell.

Maj. Gen. Joseph T. Dickman, who commanded the American army of occupation in Germany, will be retired today for age

Secretary of Commerce Hoover has promised to deliver an address at the Textile Products Show to be opened today at Granville, S. C.

The committee on banking and currency of the U. S. House of Representatives is to begin hearings today on the McFadden rural credit and multiple insurance bill.

Gen. Armand Diaz, commander-in-chief of the Italian armies, is scheduled to sail from Naples today to attend the coming convention of the American Legion in Kansas City.

Conventions opening today:

Buffalo— National Association of Office managers.

Syracuse—New York State Association of Real Estate Boards.

Norfolk—Virginia State Association of Real Estate Boards.

Indianapolis— Indiana State Nurses' association.

Brattleboro, Vt.—Christian Endeavor Societies of Vermont.

Grand Junction, Colo.—Christian Endeavor Societies of Colorado.

ABE MARTIN

It looks like nobod but th' laborin' man is supposed t' respect th' closed season for easy money. The lark ventured out t' look f r work this mornin', but soon returned as he nearly got a job th' first place he tackled.

30 Nights' Trial
15-5 Bed Spring
Order today
Good Bedding,
Furniture Too
GLADE B. THOMAS

C. H. Wilmot, D.C.
Chiropractor
257 Wooster St.
Phone 37194 for Appointment

OBERLIN ELEVEN READY FOR STATE

OBERLIN, Oct. 6. — Oberlin's varsity foot ball team showed up well this afternoon in a scrimmage session against the sophomore and freshmen teams, who were using Ohio State formations. Practice was behind closed gates at Dill field.

No serious injuries resulted from the Wittenberg fracas, so that the squad should be in prime condition for the Ohio State game this Saturday. Optimism reigns supreme in local circles that Oberlin will be able to hold down the score of the State football machine.

In all probability the regular lineup with Winters and Rickards, ends; Stallings and Hahn, tackles; Withrow and McFarland, guards; Bowen, center; Wheeler, McPhee, Wood and Parkhill, backfield will start Saturday's game.

OBERLIN CROSS COUNTRY TEAM GOES TO HIRAM

OBERLIN, Oct. 6.—In the tryouts for the cross country team, held this afternoon, Dietrick, Clipson, Daniels, Reed and Cole, finished in the order named. Oberlin's first meet comes this Saturday with Hiram at Hiram.

REV. JOHN E. SMITH DIES IN CALIFORNIA

OBERLIN, Oct. 6.—Rev. John Edward Smith died at Monrovia, Calif., at the age of seventy-eight.

Mr. Smith was a graduate of Oberlin in the class of '70 and was back for the reunion of his class last June. He was also a graduate of Andover Seminary in 1874. He has been teaching and preaching for a long while, his health failing, he moved with his family to California.

His two sons, Prof. Phillip S. Smith of Berkley and Prof. Raymond S. Smith, of Pennsylvania State University.

Burial was made at Long Beach in the family lot, beside his wife and only daughter.

A. AUGUSTUS HEALEY DIES IN THE EAST

OBERLIN, Oct. 6.—Word was received here of the sudden death of A. Augustus Healey at his country estate in Cold-Spring on Hudson. His death was due to acute indigestion.

Mr. Heaey is well known in Oberlin through his marriage to Miss Mary Theodosia Currier, daughter of the Rev. Albert H. Currier.

The deceased was a retired leather merchant, and for twenty-five years president of the board of trustees of the Brooklyn Institute of Arts and Sciences.

Mr Healy was twice married, first in 1875, to Miss Elizabeth Bradley of Washington, D C, who died in 1912, and then in 1915 to his cousin, Miss Mary Currier. His wife and one son Henry W. Healy survive.

Funeral services were held at the first Presbyterian church, in Brooklyn.

LARGE AUDIENCE HEARS PROFESSOR H. H. POWERS

OBERLIN, Oct. 6 —Prof. H. H. Powers noted, artist and historian, gave his first lecture last evening at 8:30 in the First M. E. church, before a large audience. The subject on which he spoke was "Japan and China." This (Thursday) afternoon at 4:30 he will speak on "Japan and the Western Nations." Everyone will want to hear this lecture.

This evening at 8.30 P M Prof Powers will lecture on "Michaelangelo." Dr. Powers is internationally known as an art critic. Michaelangelo is his favorite artist Dr Powers will give interesting illustrations in this lecture.

OBERLIN PERSONALS

OBERLIN, Oct. 6 —The Halcyon Club will give a pot luck supper tonight at the home of Mr. and Mrs. W. D. Mobbs on East Lorain street.

Mr. and Mrs. W. H. Phillips and Dr. and Mrs. S. E. Miller motored to Bellevue Sunday and were entertained at the home of Miss Dorothy White. Miss White is employed at the News office.

Mrs. Carrie Hall of 63 East Lorain street underwent a major operation at the Oberlin hospital Tuesday. She is getting along nicely.

Frank C. Fisher, D. C.:14 of New York City, visited here over Sunday.

Misses Melissa and Lilliam Humphrey were guests of Mrs. Helen Flac, in Elyria, over the week end.

Mrs. Mary R. Matter, of Broadhead, Wis., has taken rooms at 59 West Vine street, where she, a niece and a nephew will live this year

Mrs. Martha Finley Griffith O. C. '19 of Pittsburgh is teaching in the French department this month until changes are arranged. Mrs. Noble '85 O. C.

raMdn faoF ridaneThJ—o'. .shr

Prof. and Mrs. Kimball, of Elm street had as their over Sunday guest, Mr. and Mrs. Arthur Downs of Lakewood.

Clarence Wright returned to his home Wednesday evening after spending the past ten days looking for potatoes in Michigan.

Mrs. Jessie S. Mitchell, of Akron is visiting with her sister and family, Mrs. W. H. Chapin for a few days.

Mrs Jennie Steele Baker, of Atlanta, Ga., has been visiting friends and relatives here for a few weeks will return to her home the last of this week.

Born to Mr. and Mrs. A. R. Kimpton of 560 East College St., a daughter, October 4, 1921.

Mr. and Mrs. Harold Metcalf had as their guest over Sunday Galen Miller, of Cleveland.

Miss Sarah Ward and Miss Clara May celebrated in honor of the former's sister and husband, Mr and Mrs Otis Brown, who have just returned from Europe and are visiting here before going on to their home in Knoxville, Tenn.

Smoke Judge Taft 5c Cigar. Adv.

F. V. ANDERSON
Piano, Organ, Harmony
Studio St. Andrew's Church
Phone 7611 Residence Phone 2529

Forty Years Ago

A special train to Cleveland took many Elyrians to hear Clara Louise Kellogg, the prima donna, sing

Hon. J. C. Hale and Hon. W. W. Boynton, with their wives arrived home from an extended tour of Europe.

The first meeting of the Elyria high school alumni was held at the home of Miss Nellie Gates on East avenue.

Roland D. Benson and Miss Louise Litchfield were married and went to Texas to live.

Grapes raised in Avon and Sheffield were being shipped from Elyria to market and in one day 34,343 pounds were shipped to Cleveland.

Subscriptions to the Michigan fire sufferers were coming in in good shape and over $300 was raised.

The dry good stores decided that it did not pay to keep open evenings and decided to close their stores at seven o'clock.

IF SKIN BREAKS OUT AND ITCHES APPLY SULPHUR

Just the moment you apply Mentho-Sulphur to an itching, burning or broken out skin, the itching stops and healing begins, says a noted skin specialist. This sulphur preparation, made into a pleasant cold cream, gives such a quick relief, even to fiery eczema, that nothing has ever been found to take its place.

Because of its germ destroying properties, it quickly subdues the itching, cools the irritation and heals the eczema right up, leaving a clear, smooth skin in place of ugly eruptions, rash, pimples or roughness.

You do not have to wait for improvement. It quickly shows. You can get a little jar of Mentho-Sulphur at any drug store.—Advt.

AUTO TOPS
Seat Covers. Side Curtains and Repairing
Elyria Auto Top & Repair Shop
New Building 130 E. Bridge
10th year in Elyria
The Only Reliable Top Shop in the City

In business for your health
THOMPSON, THE PLUMBER
2nd Floor Elyria Blk.
Phone 2806

"LET'S GO"
1920 FORD COUPE, snubbers, new tires. LOOKS GOOD and is GOOD $430.00
1920 FORD TOURING, new top and good paint $295.00
CALL
GEO. ANDRESS—2051
Water at Broad

Use Your Eyes—
Then decide if there is any location in Elyria as desirable for a home as on
EASTERN HEIGHTS
"The Place to Live"

Crystal Restaurant
THE PLACE TO EAT
For Ladies and Gentlemen
Meals, Lunches and Short Orders
Try Our Noon Time Light Lunch and Special Dinner
117 Court St., Phone 2887

A PRICE
That is Within Keeping of the Fabric is Satisfactory Always. We are showing Full Fabrics That Are Here
I. WASSERMAN & Co.
51 East Ave., Elyria
Phone 2004

The October Victor Records are Here
DAY'S MUSIC STORE
367 Broad St., Elyria, O.

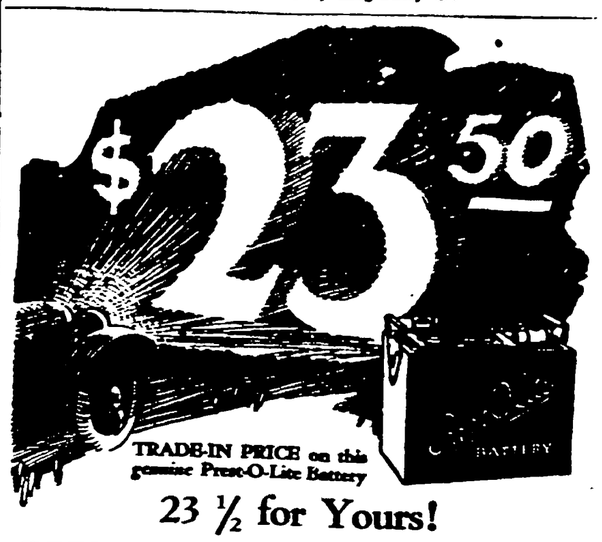

23 ½ for Yours!
YES, Sir; only $23.50 for a brand-new, first-quality Prest-O-Lite Battery, full of zip and zing, and born to live long. Prest-O-Lite's second reduction in less than a year! And the battery is better, too.
Here's a dandy battery for Fords, certain models of Chevrolet, Overland, Buick and 27 other cars and trucks. Come get yours. It means $12.40 saving over Prest-O-Lite's 1920 price! Drive around.
Prest-O-Lite BATTERY SERVICE
Pull up where you see this sign. Other Prest-O-Lites in correct size for every make of car.
ELYRIA STORAGE BATTERY CO.
128-130 East Bridge Street
Elyria, Ohio
Prest-O-Lite BATTERY
START Right with Prest-O-Lite!

Anniversary Sale
SPECIAL
On Sale Saturday, October 8th
WHITE ENAMEL-PORCELAIN TOP SANITARY KITCHEN TABLE
How would you like to have one of these all white porcelain top tables with a lustrous finish that is easily kept clean?
Wouldn't it make the kitchen seem sweeter and more sanitary to have than your old wooden table?
SPECIAL SALE PRICE
$7.85

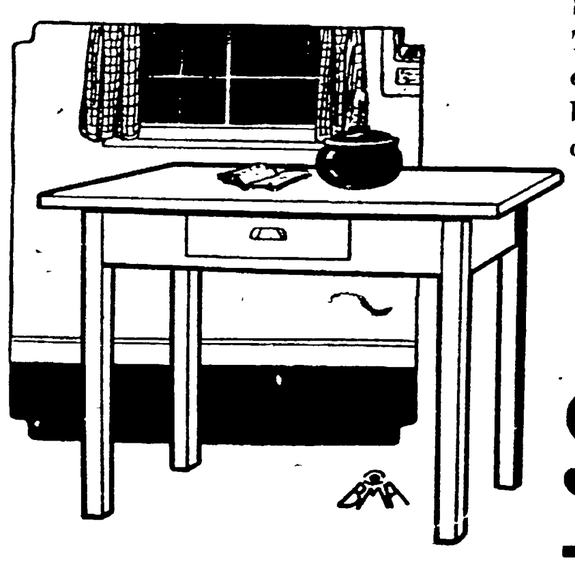

Size of top 25x40. Three - coat white enamel finished base with large drawer.
SPECIAL SALE PRICE
$7.85
Do not fail to visit our store during our Anniversary Sale, which is now in full progress. Every item in the store is specially priced.
Allen & Brown

NEWSPAPER ARCHIVE®